Richmond Record-Herald

VOL. XXVII.—FOURTEENTH YEAR. RICHMOND, CONTRA COSTA COUNTY, CAL.—FRIDAY, MAY 21, 1915 NUMBER 100.

MT. LASSEN BELCHING MUD AND LAVA IN ERUPTION

POLICE SCOUR CITY STREETS AND HILLS FOR CROCKETT GIRL

White posses headed by Constable J. E. Moitoza of San Pablo and Constable Fred Davis of Stege are scouring San Pablo and Wildcat creek canyons for some trace of Miss Marguerite Limas, the 13-year-old daughter of Mr. and Mrs. John Limas of Crockett, Inspector George Betts, and Sergeant Phil Barry, with Patrolman Depew, Kreamer and Cox are combing this city.

The Limas girl was last seen on Monday morning when she boarded a train bound toward this city. Late yesterday afternoon it was reported to the county authorities that a girl answering to the little runaway's description had been seen to get off a Southern Pacific train at San Pablo.

Whether the girl struck out into the hills, above the town or walked into this city is what is proving a puzzle to the police.

She has many friends in Oakland but none of these have been able to trace her. The girl was large for her age but has never been one to keep company with men. When last seen she wore a blue calico dress, red sweater, patent leather button shoes and had no hat.

The girl attended the Martinez grammar school for three years during the time her parents lived there. The parents have asked the police of the bay section to find her and have appealed to her numerous friends.

IMPROVEMENT CLUB WILL TALK ON FORESTRY

On Monday afternoon when the members of the West Side Improvement club hold their meeting at the old Standard avenue school house, final plans will be completed for the starting of the tree-planting campaign for the beautifying of the west side of town.

It is the intention of the members of the tree-planting committee from the club to put in hedge rows of red and pink geraniums all along the resident streets while the hillsides are to be sown broadcast with poppies.

Mrs. Lee Adams as president of the Improvement club has been an active worker toward making the hillside section of town a "City Beautiful."

GRAND JURY MAY INDICT THREE LABOR MEN IS RUMOR

Who are the three men who will be indicted by the Grand Jury?

Following the all day session of the E. B. Anderson Grand Jury in Martinez on Tuesday when a number of so-called union labor leaders of this city were examined regarding the reports which have come to the attention of District Attorney Johnston and the Grand Jury, of threats of dire vengeance being made against saloon men if they did not openly support the proposed labor ticket at the general election, it became common rumor about the courthouse that there was a probability of the Grand Jury returning three indictments.

The case hinges upon a conference which took place prior to the election between the labor campaign committee and three members of the Royal Arch, at which time it is alleged that the latter were threatened with a "dry" campaign unless they supported certain labor candidates.

Attorney H. J. Wildgrube told of the calling of the conference between the two bodies after James Snee, labor candidate for City Councilman, had reported that he had been threatened by the saloon interests. Wildgrube denied that the conference was called for the purpose of intimidation.

The Grand Jury session was adjourned late Tuesday afternoon to meet again at the call of the Foreman. No date has been set for the next meeting.

Isaac Lester and Paul MacQuiddie departed for Napa early this morning on a business trip. They will probably return home this evening or tomorrow.

NEWSPAPER BILL CAUSE OF LAWSUIT

Conflicting testimony from witnesses featured the trial of Leo Persico, a realty operator of Pullman who today faced a charge of battery in the court of Police Judge William Lindsey, as placed against him by Walter Toussaint, a 14-year-old high school student.

Mrs. Toussaint when placed on the witness stand informed the court that her son had returned to his home on the evening of May 11th, following the delivery of his papers, with a bloody face, a front tooth gone and a large bump on the back of his head. "My son complained of violent headaches and pains about his spine all that night," continued Mrs. Toussaint.

Considerable discussion arose between Attorney Robinson, representing Persico and Assistant District Attorney Wilbur S. Pierce, over the testimony as given by the witnesses.

Persico stated before the case was called to court that he had offered the Toussaint boy damages enough to cover the loss of his tooth and $50 besides which he stated had been refused, the boy claiming that he intended to sue for $500.00.

The charge of battery placed against Persico developed from the collection of a newspaper bill.

Following Attorney Robinson's waiving of a jury trial, Police Judge Lindsey fined Persico $40.00.

CAPTAIN NOW IS PART OWNER OF VESSEL

The American barkentine Alta consigned to the A. P. Lorentzen Co. of San Francisco of which Captain Lauritzen of this city is a stockholder, arrived yesterday following a run of 98 days from Cape Town, South Africa.

The Alta, according to a report, was formerly Spanish owned and received considerable notoriety during the Spanish-American war when she was captured as a prize ship.

PSEUDO ARMY OFFICER SAFE FROM COPPERS ON GOAT ISLE

Chief of Police Walker is anxious that the United States army do something in the case of Robert F. Blackburn, pseudo army officer, at the present time stationed on Goat Island, against whom he has two charges of having passed fictitious checks.

While Chief Walker tears his hair and seeks retribution, Captain of Detectives Shea of the San Francisco police department also uses several "cuss" words in his inability to land Blackburn, also wanted by the police of that city on seven charges.

As long as Blackburn remains in the army service on Goat Island he is safe from arrest at the hands of the police.

His first escapade in this city resulted from a bad check which he passed upon the proprietor of the Oberon saloon, corner of Washington and Cottage avenues.

JAIL SENTENCE IS THREATENED CONTRACTOR

Charles Brown, well known plastering contractor residing at 328 Seventh street, this city, had a narrow escape from being sent to prison for contempt by the Anderson Grand Jury. Brown refused point blank to answer certain questions put to him by District Attorney T. D. Johnston and it was for such refusal to testify that the members of the Grand Jury took the matter in hand and was about to send Brown to jail, when the district attorney intervened, stating that he did not care to press the question at such an issue.

Brown was on the stand testifying to certain reports of alleged threats having been made against the saloon men of this city by supporters of the Union Labor ticket. He and the district attorney are said to have had some words, resulting in Brown's refusing to testify further.

At this point the Grand Jury took a hand in the argument and Sheriff R. R. Veale sent for.

By the time that Deputy Sheriff Dike Joslyn reached the Grand Jury room the question had been withdrawn by the District Attorney and the matter ended.

PEOPLE FLEEING WRATH OF TERRIBLE VOLCANO

REDDING, Cal., May 21.—A flood of mud from the crater of Lassen Peak is reported today to have swept over Hat Creek valley in the eastern portion of Shasta county, taking houses with it, killing cattle, and driving people from their homes to the hills. The mud has been reported from many places to have reached a depth of from four to six feet.

The mud, which has been reported as turning to a lava-like consistency in some places as it cooled, reached two miles above Cassel, 15 miles north along Hat Creek.

Several bridges have been swept away, roads have been made impassable and homes destroyed. Farms have been completely buried, reports say.

SPEED IS WANTED BY ATTORNEYS AND GET IT

Speed is what City Attorney D. J. Hall of this city and Attorney J. K. Johnston, representing the Mintzer estate craved in their court proceedings involving the North American Dredging company, which came before Judge Maurice T. Dooling yesterday in San Francisco.

"We would like early action," expostulated Hall.

"Ditto," murmured Johnston.

"Very well, then," replied the judge, "I shall set the hearing for 4:00 o'clock this afternoon.

"But, your honor," protested Hall, "the hearing will take several hours."

"Yes," agreed Judge Dooling serenely, "and we have all day and all night before us."

As his honor made the closing remark Hall pulled forth a Santa Fe time card from his inner coat pocket and after scanning its schedules figured on paper just how many seconds he would have to make his train for Los Angeles, and while Hall was wrapped up in doping out his afternoon's time schedule, Johnston also drew forth a Northwestern Pacific time card from his pocket and wondered how he was going to keep an important business engagement in Mill Valley.

Then both barristers looked to the judge with yearning eyes. But that individual sat solid and never for one instant batted an eyelash with the result that the hearing was resumed at 4:00 o'clock and lasted until late in the evening.

Lucio Mintzer as administrator of his father's estate is seeking $20,000 damages from the North American Dredging company for damages alleged done to property located near the Standard Oil refinery and also an order restraining the company from further operations.

MUSICALE DRAWS OUT GOOD CROWD

Quite a large number were in attendance last evening at the musicale recital held by Evelyn Thrift Dahlstrom in the auditorium of the Richmond Club on Nevin avenue.

The interior of the club house had been prettily decorated for the affair in potted palms and greenery.

Money in Bank

Means independence; it means that an opportunity for business advancement or investment will not find you helpless.

Why not start saving today? One dollar opens a savings account here. We pay 4 per cent interest, too.

This bank is a depository for City of Richmond, County of Contra Costa, State of California, and U. S. Postal Saving.

FIRST NATIONAL BANK
Member Federal Reserve Bank

RICHMOND SAVINGS BANK
SAVINGS
Sixth and Macdonald

GRAND JURY PROBE WELCOMED HANLON SAYS HE WILL HELP

County Superintendent of Schools William H. Hanlon stated yesterday that he welcomes any examination of the school system of Contra Costa county that the grand jury may want to make. Several days ago reports were published in several of the county papers to the effect that Foreman Anderson of the grand jury and some of his colleagues on the inquisitorial body plan to go over the school system thoroughly with the possible view of getting new text books for some of the subjects taught.

Hanlon, in speaking of the matter, said the Contra Costa school system is as good as any in the State and is superior to most of the counties in the State.

"We are now working according to the law and its limitations," said Hanlon. "There are certain things we would like to do in my department in the county that we cannot do. There is nothing wrong with the school system here. The text books used are the ones generally used in the best schools. I am always open to suggestions. It is easy for people, young a generation ago, to find something now they think could be done better in the schools. It is not so easy to prove the methods of school teachers of a generation ago are the proper methods."

DO YOU KNOW
That We Endeavor to Render the Best EYE SERVICE in California
Ask Your Friends About Us.

G. L. SCHNEIDER
—THE—
OPTOMETRIST
OPPOSITE SHATTUCK HOTEL
BERKELEY
Transfer to University Ave. Car.

SUMMER NECESSITIES—WE HAVE THEM
Adjustable Window Screens, 25¢
Garden Hose.....10¢ ft.
Garden Hose, Moulded.....12 1-2¢ foot
Handled Garden Steel Hoe.....25¢ each
Screen Doors, eight different styles, from $1.25 up, including Hinges, Handles and Hook and eye.
A full line of Garden Seeds.

SQUARE DEAL HARDWARE CO.
R. B. DOUGALL — R. G. ARMSTEAD
We Give Home Trading Stamps
Phone Richmond 226 — 215 Macdonald Ave.

Richmond Record-Herald

Published Every Afternoon, Except Sundays and Holidays by the Record-Herald Company.

Sixth Street, near Macdonald Ave. Telephone Richmond 70

FRANK HULL...Managing Editor. G. E. MILNES.....Business Mgr.
J. A. LONG.....Advertising Mgr.

SUBSCRIPTION RATES:

1 Year.....$4.00 6 Months.....$2.00 1 Month by Carrier..40c

Entered at the Postoffice at Richmond, Cal., as Second-class Matter.

Independent Democratic — Official Paper of City of Richmond

BRITAIN'S TRADITIONAL POLICY

In the prosecution of the war, Great Britain is following her own historic example by looking out for the strategic positions, both as to peace negotiations and future commerce. She is conducting overseas seven distinct campaigns. There is the campaign in Flanders, four in Africa, besides the one at Suez, and there was the British force supplementary to that of the Japanese.

When we consider the scope of English operations, we can see that the witticism that Great Britain will fight as long as a Frenchman remains has little justification in fact. The great army raised by Kitchener tells a different story.

But, while the greater part of the British army will be set in action directly against Germany, it is characteristically British to strike at the colonies of the enemy and as far away from home as Constantinople. Nor will it be in harmony with British tradition to discuss peace seriously until those colonies are reduced and the capital of Turkey is taken.

It is to be noted that in the operations against the Dardanelles the French are assigned to the Asiatic shore and the British to the European. What the British are striving to gain is the Gallipoli peninsula, which exactly suits the taste of the British admiralty. Once the English are established on that historic little tongue of land, known to the ancient Greeks as Chersonesus, it will be a colder day than that region usually experiences before they depart therefrom.

The Gallipoli peninsula is highly strategic and easily defensible by a power that commands the sea. In both respects it resembles Gibraltar, Malta, Hong Kong and Singapore, those British stations that command trade routes. Should Great Britain hold the Gallipoli peninsula, she need not care what flag waves over Constantinople, which, facing the open sea of Marmora, would be at the mercy of the guns of the Queen Elizabeth.

Besides, if the Germans cannot be pried loose from Belgium and Northern France, the allies will require such offsets as all of the German oversea domain and the strategic control of the Dardanelles and the Bosphorus. With her African and Pacific colonies in the hands of the British and French, Germany may be thankful to get a portion of these restored by asking no additional territory and Constantinople would more than offset for Belgium, so intimately will its final disposition concern Germany.

In the Napoleonic wars, England overran every French colony, conquered again in India, occupied Dutch South Africa and Dutch East India. We Americans know how, before our revolution, Great Britain, with the aid of New England and Virginia, defeated France by conquering Canada.

The allies have the sea power and are using it, not only to block Germany but to conduct expeditions overseas. Until the objects of those expeditions are realized, it will be contradictory of all British history to talk of peace.

ITALY AS A WARRING NATION.

The entrance of Italy into the European war opens up many new possibilities, the most interesting of which is the termination of hostilities much earlier than was expected. Some few are of the opinion that additional belligerents may protract the struggle, but most incline to the view that the greater the number of participants the sooner will come a decisive victory, or such exhaustion as will compel a readiness for peace, says the San Francisco Chronicle.

Whatever the condition of her finances, Italy should be relatively better prepared for warfare than any other power in the struggle. She has had nearly ten months in which to add to her military equipment and to store up food supplies. War has been considered an immediate possibility from the firing of the first shot, and, though remaining neutral up to the present, it was an armed neutrality, with a strong accent on the armed.

At the beginning of the campaign, the total of trained men in the Italian army, standing, first and second reserves, was 1,020,000, but it is said that nearly 700,000 soldiers have since been added. This brings her land forces up to the 2,200,000 with which Austria started, but, making the most conservative estimate of Austrian losses, the Italian army must now be much larger, and have the advantage of not being war weary.

A comparison of the navies of the two powers shows a great preponderance in favor of Italy. Of all classes of vessels, Italy has 185 against 144, but totals are not so striking as such details as the following: Modern battleships, Italy 7, Austria 4; first-class cruisers, Italy 9, Austria 1: submarines, Italy 20, Austria 14, and total of officers and men, Italy 36,095, Austria 27,000.

With what is apparently a crushing defeat of Russia in the Carpathians and Galicia, Austria will be able to release many soldiers from her eastern border for service on her southern front, and along her Italian border she has great neutral protection.

It is probable that having made preparations for defense to the north, Italy will send as many men as possible across the Gulf of Venice to Trieste and use large numbers at various points along the Adriatic. By joining with Montenegro and Serbia she will be able to extend the line, cutting off Germany and Austria from oueside food supplies.

But the most probable of all possibilities is that Italy's step will be very shortly imitated by Greece and Roumania and perhaps Bulgaria.

These countries are not so eager for a slice of Austria as for a slice of Turkey, and, with the increased chances of the partitioning of the Sultan's territory, they want to be in at the death.

Under German guidance, Turkey has put up a wonderful defense of the Dardanelles, and, indeed, it is to be doubted whether England and France could have forced the strait for another year, but Turkey is not without internal dissensions, and, with a host of new antagonists, her prospects seem very gloomy.

This Date In History

World Events of May 21.

1505—Birth of John Knox, founder of Presbyterianism.

1649—Commonwealth of England proclaimed; monarchy was not re-established until 1660.

1782—Americans under General Wayne defeated by the British near Savannah, Ga.

1800—English fleet bombarded Genoa.

1807—Dantzio surrendered by the Prussians and Russians to French, after a siege of 51 days. 9,000 men and 800 cannon were captured.

1809—Battle of Essling, in Austria, between Napoleon and the Austrians. Streets were choked with the dead, neither side victorious.

1855—Ship canal around the falls of St. Marie river, Michigan, was completed and accepted.

1861—Confederate Congress adjourned at Montgomery, to meet at Richmond, July 20.

1889—King Humbert of Italy arrived in Berlin to visit the German Emperor.

1894—Riots in Servia; King Alexander restored under old constitution.

Congratulations To:

MAY 21.

Thomas Ewing, Commissioner of Patents of the United States, is 53 years old today. Charged with the administration of the patent laws and registration of trademarks, he occupies one of the most important public positions that deal with industrial development. He is made by law the tribunal of last resort in the Patent Office, and has appellate jurisdiction in the trial of interference cases, of the patentability of inventions and of registration of trade marks.

Mr. Ewing was born at Leavenworth, Kansas, May 21, 1862, the son of General Thomas Ewing. He studied at the University of Wooster, Ohio, and Columbia, and won his law degree at Georgetown, while he was assistant commissioner of the Patent office. He left the government service in 1890, and established a patent law firm. He represented some notable inventors. At Yonkers, N. Y., where he has made his home for many years, he has served in various public offices. He accepted his present office in 1913, by appointment of President Wilson.

Hon. William C. Sanger, former assistant secretary of war, 62 years old today.

Prof. Clarence W. Alvord, historian of the University of Illinois, 47 today.

Countess Lonyay, daughter of the late King Leopold of Belgium, 51 years old today.

Hon. Moses E. Clapp, U. S. Senator from Minnesota, 64 years old today.

Dr. Edmund J. James, president University of Illinois, 60 years old today.

Delicatessen Products

Fit For Any Table

Not made like ordinary commercial cooking, but made after home recipes of the best materials by a skillful cook.

FILL OUT TODAY'S MEAL WITH A READY-COOKED DISH ORDERED HERE.

B. McWhorter

FANCY AND STAPLE GROCER

Phone Richmond 105 149 Richmond Ave.

COAL Draying and Storage
PILLOW BROS.
705 Macdonald Ave. Phone 91

FOR SALE

Fine improved ranch, only $30 per acre, good terms.
14 1-2 acres full bearing peach orchard, only $150 per acre, good terms.
One lot on Macdonald Ave., in business center, $5,400, easy terms
One lot on Macdonald Ave., with building, $4200, terms.

Conn Bros. 610 MACDONALD AVE. PHONE 637

The Latest Type Gas Ranges

Enamel Finish With Aluminized Steel Ovens--Easily Cleaned--Don't Rust.

See Them On Display at Your Dealers

Pacific Gas and Electric Co.

709 Macdonald Ave. Phone Richmond 531

Richmond Pharmacy

E. M. FERGUSON, Prop.

724 Macdonald Avenue. Phone Richmond 144

Agency Eastman
KODAKS
Enlarging--Developing--Printing

Hotel Richmond

Rooms $8, $10 and $12 per mo. Steam Heat and Hot and Cold Water in Each Room. Transien' 50¢ and $1.00 per night.

1214 Macdonald Avenue

Tomorrow the Last Day of the White Sales

More Bargains in the Basement Store

Basement White Sale of

Linens, Towels, Bedding

TOWELS

A tremendous assortment of Towels for the White Sales. Unequalled in values anywhere at their low prices.

Turkish Towels

Size 15x36 ..... 7 1-2¢
Size 20x36 ..... 10¢
Size 20x40 ..... 12 1-2¢
Size 24x45 ..... 23¢
Size 24x45 ..... 19¢

Huck Towels

Size 18x36 ..... 7 1-2¢
Size 22x44 ..... 12 1-2¢
Size 18x36 ..... 15¢
Size 21x38 Damask ..... 19¢
Size 19x36 ..... 25¢

Sheets and Pillow Cases

No better time than now for hotel and apartment house keepers to get their bedding and linen supplies.

Seamed Sheets, size 72x90..39¢
Seamed Sheets, size 81x90..55¢
Empire Sheets, seconds, $1x90 ..... 65¢
Empire Sheets, size 54x90..45¢
Scalloped Sheets, size 72x90..79¢
Scalloped Sheets, size 81x90..85¢

Pillow Cases

Size 42x36 ..... 10¢
Size 42x36 ..... 14¢
Size 45x36 ..... 12 1-2¢
Size 45x36 ..... 15¢
Scalloped Pillow Cases, size 45x36 ..... 20¢
Embroidered Pillow Cases, size 45x36 ..... 25¢

Mercerized Table Damask

Some remarkable values in good table damask. A large variety of patterns from which to choose.

58-inch Table Damask..25c yard
64-inch Table Damask..35c yard
64-inch Table Damask..39c yard
68-inch Table Damask..55c yard

All Linen Table Damask

58-inch Unbleached Linen ..... 69¢ yard
66-inch Bleached Linen..79¢ yd
66-inch Bleached Linen..85¢ yd
70-inch Bleached Linen ..... $1.00 yard

Napkins at Special Prices

16-inch Dice Napkins...50¢ doz.
19-inch Mercerized Napkins ..... $1.25 doz.
22-inch Mercerized Napkins ..... $1.50 doz.
22-in. Linen Napkins..$1.95 doz.
22-inch Linen Napkins $2.15 doz
22-inch Linen Napkins ..... $2 25 doz.
22-inch Linen Napkins ..... $2.50 doz.
22-in. Linen Napkins $2.95 doz.

Tremendous Basement Bargains in

Muslin Underwear

Muslin Petticoats

At 49c
—Made of good quality muslin and finished at bottom with plain scallop or with ruffle of blind embroidery.

At 69c
—Pretty and serviceable muslin Petticoats with ruffle of open embroidery or a circular lace flounce.

At 79c
—A large assortment of styles at this price. Material is good quality cambric, with various styles of flouncings.

At 98c
—Petticoats of excellent quality soft cambric, some with embroidered ruffle with underlay, others with lace or embroidery insertion and edge or lace flounces.

At $1.19
—Petticoats with deep flounces of lace or embroidery and made with underlay for better service.

At $1.29
—Fine Petticoats with deep shadow lace flounces run with ribbon and protected with dust ruffle; also some with embroidered ruffles.

At $1.49
—More elaborately finished styles with two thread valenciennes lace flounce or deep embroidery flounces with insertion to match.

Drawers

At 29c
—Made with plain scalloped or embroidery edge.

At 39c
—Both open or closed styles in straight, medium full or circular cut. Trimmed with lace or embroidery.

Night Gowns

At 69c
—Slipover, empire and other styles trimmed with lace or embroidery.

At 79c
—Splendid choosing among Nightgowns at this price. Slipover, round and square neck style prettily trimmed with embroidery, lace and tucks.

At 98c
—Nightgowns of muslin, nainsook and cotton crepe at this price. Many pretty styles. Wonderful values.

Combinations

At 69c
—Corset Cover and Drawer combinations made of soft muslin. Trimmed with lace or embroidery.

At 79c
—Corset Cover and Drawer combinations with scalloped edge and imitation hand-embroidered front.

At 98c
—A large assortment of pretty styles trimmed in various effective ways.

Corset Covers

Made of crepe trimmed with torchon lace—23¢.
Three styles made of soft nainsook—29¢.
Camisoles of allover shadaw lace—49¢.
Made of nainsook with embroidered yoke and lace trimmed—59¢.
With embroidery or lace yoke, good quality—79¢.
Fancy styles to wear under thin waists—98¢.

H. C. Capwell Co.
THE LACE HOUSE
Clay, Fourteenth and Fifteenth Streets, Oakland.

When Dissatisfied with Paying Higher Prices for Inferior Goods Trade at---

M. J. O'LOONEY CO., Inc.

1217 MACDONALD AVENUE

WHERE YOU GET PRICE AND QUALITY.

(4 Branch Stores)

16 lbs. Best Gran. Sugar	$1.00
2 lbs. Best Butter	60c and 55c
2 lbs. Fancy Creamery Butter	50c
9 lbs. New Potatoes	25c
3 lbs. Fancy Blend Coffee	50c
3 lbs. Best Coffee, None Better	95c
6 lbs. Sago or Tapioca or Rice	25c
Best Cream Cheese, lb.	15c
2 lbs. Pure Lard	25c

All Goods Guaranteed to Give Satisfaction or Money Cheerfully Refunded. PHONE 467.

OFFICIALS ARE DETAINED BY TUNNEL FIRE

The Clerk's office received a card from County Clerk J. H. Wells on Thursday in which the official stated that he, his wife and son and Supervisor W. J. Buchanan and family of Pittsburg were among those who were delayed at Bakersfield by the fire in Tunnel 15 in the Tehachapi. They were compelled to remain in Bakersfield Sunday night, expenses being paid by the railroad and on Monday were taken by train to a point near the tunnel and thence by autos, carried around the mountain in which the fire was burning, to a waiting train on the other side.

The Contra Costa officials, in consequence did not reach the San Diego convention until later than they had anticipated. Since that time the auto road has washed out in the storms and a foot path has been built for passengers.

Liberal Credit--and No Interest

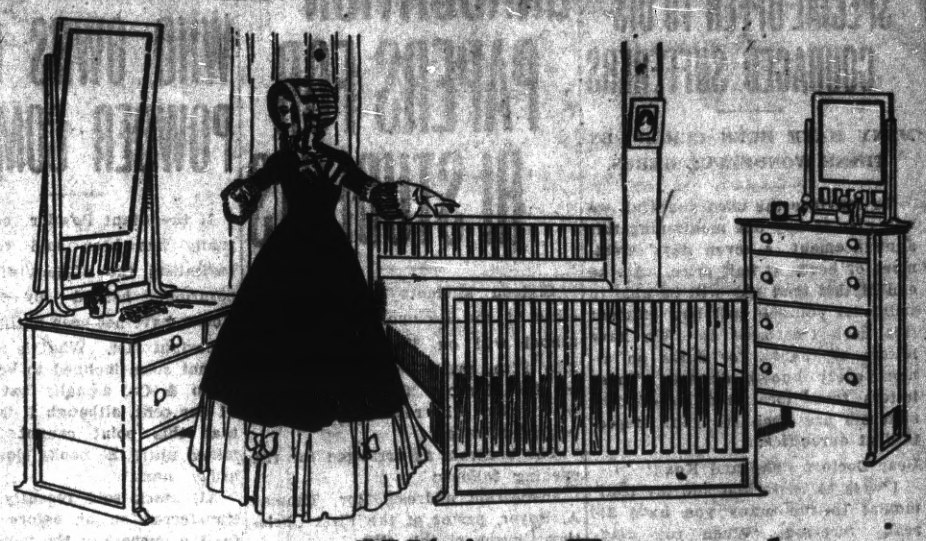

Joyous White Enamel

Do you tire of the somber dark colored sleeping room furniture? This dainty Bungalow Suite of pure white enamel with its clean, simple lines will freshen up your bedroom and give it new interest.

The pieces are quite a bit smaller than the usual, hence especially suitable for the cramped room usually alloted to the "Young Lady" of the family.

Surprisingly inexpensive too is this suite. The Dresser $27.50—Chiffonier, $22.50—Bedstead, $22.00.

Breuner's

"Furniture of Character"

Thirteenth and Franklin - - - OAKLAND

CANADIANS HEAR SIR WILFRED LAURIER

TORONTO, Ont., May 21.—Sir Wilfred Laurier, former Prime minister of Canada, was given a big ovation on his arrival here today. He will make two speeches, one at the dinner of the Liberal Club Federation of Ontario and the other before the Provincial Women's Liberal Association.

BOY ATHLETES AT MICHIGAN

ANN ARBOR, Mich., May 21.—High school boys from different corners of the country are competing here today and tomorrow in Michigan's interscholastic track meet on Ferry Field. New Orleans, Chicago, Buffalo, Cleveland, Pittsburg and other distant cities have sent the cream of their youth athletes to compete against Michigan's best.

BALL PLAYERS AT EAST SHORE PARK BALL

Everything is in readiness for the first annual baseball dance to be given at East Shore park on Saturday evening at which time Manager Billy Luce has planned to have the members of the local team lead the grand march in their new uniforms.

Clifford Cleek, the wiry little backstop of the locals, whose face beams like the radiant morn, will act as floor manager for the occasion, while those who will assist him in making the affair a success are; Frank Gordon, William Cunningham, Harvey Christianson, Charley Burns, Kenneth Ingraham, Roy Hyatt, William Scary and Julio Toneri.

Are You Neglecting Your Health?

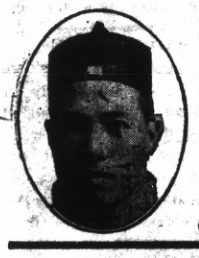

because you can't find relief after using all kinds of remedies and treatment? Why not try our treatment before giving up hopes? Thousands have been cured and made happy by using our herb remedies. All chronic cases of the stomach—kidneys—lungs—heart—bladder—venereal diseases—female troubles, etc., successfully and quickly cured by the herb treatment.

Consultation free.

DR. WATSON HERB CO.

268-7 Street., Bet. Harrison and Alice Sts., Oakland

Open 10 to 12 a. m.; 1 to 8 p. m.; Sunday 11 to 3.

REGISTER BIRTHS IS EDICT OF STATE LAW

Among the twenty bills signed Wednesday by Governor Johnson was the bill of Senator Strobridge providing for a central bureau for the preservation of records of marriages, births and deaths in California. This is one of the five measures that the woman's legislative council, representing 775,000 women of California, endorsed and worked for throughout the session of the legislature.

The purpose of the act is to decrease dependency among minors, and particularly to ascertain the parents of illegitimately born children and force upon them the support of their issue. It is a measure which strikes at the social side of life and is so exacting in its terms that it provides for penalties for its infraction and removal from office for all city or county health officers who fail to conform with its provisions. The secretary of the state board of health is made ex-officio state registrar of vital statistics.

The governor also signed on Wednesday senate bill No. 681 which divides the state into 29 different fish and game districts, revising the fish and game laws of the state to conform with the recent schedule prepared by the state fish and game commission.

"Let Mayer Do It." If you want your old suit made like new. Ring up Phone 452. Cleaning, Dyeing, Repairing or Pressing. Work called for and delivered. Mayer's American Cleaning Works, 1116 Macdonald Ave. —advt.

Wants High Office.

Attorney Robert F. Burns of this city recently elected a delegate to the grand convention, Knights of Pythias, at the present time convening in San Francisco, is reported as being a candidate for the office of Supreme Vice Chancellor.

GIRLS, IF YOU USE COSMETICS BEWARE OF ZOOK

Now that Richmond has moved into "the house next door" to Marin county, by reason of the new Richmond-San Rafael ferry, it may be well to inform the women and girls of this city that they had best watch out when they enter the court room of Superior Judge Zook, of Marin, especially if they are inclined toward the use of rouge, cosmetics and fashionable hats. The Judge does not like them and expressed himself in a decided manner in this regard in a case which came before him for consideration.

The matter in question which caused his honor to proclaim his opinion concerning female toilet articles and dress was a divorce case wherein Mrs. Jennie Clemenson asked to be separated from Rev. Newton E. Clemenson, author, lecturer and minister.

The Court found that Clemenson was not guilty of the things charged against him in his wife's complaint, and denied the decree. But when the Judge looked upon Dorothy, aged 20; Florence, aged 18, and Marjorie, aged 15—all pretty maidens, attired in fashionable garb—he turned to their father and said:

"You should not permit your daughters to appear in public in such ridiculous attire."

Specifically the Judge disapproved of cosmetics, rouge and hats, declaring that the last were "extraordinarily absurd, even if fashionable.

It transpired that although the five members of the family had been living together and eating at the same table, none of the others had spoken to Mrs. Clemenson for months.

"She is so unreasonable," explained the author, lecturer and minister, "that we are simply compelled to draw the barrier of silence around her."

A SAD MISTAKE

Do your glasses fit you? Unless your glasses are accurately fitted and the exact strength needed to correct your defect, they will be absolutely hurtful. To get correct glasses, we recommend you to see Dr. C. E. Blake, 724 MacDonald Ave., at 7th, Richmond, Cal. ad.

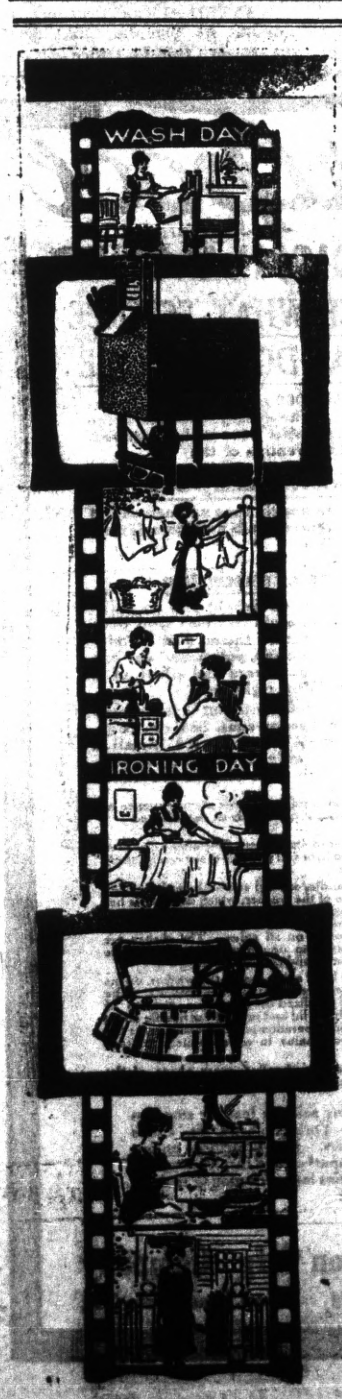

Electric Helps Make Short Work Days

Electric Washing Machines make play out of laundry work.

Cut the time in two—clean quickly and perfectly.

Electric Flatirons save time, steps and needless hot discomfort.

They reduce ironing time one half—leave you fresh and vigorous with all the ironing done early in the day.

See these electric helps at your electrical supply dealers.

Western States Gas & Electric Co.

Telephone 115

617 Macdonald Ave.

BURKE SANITARIUM

NATURE'S RETREAT

For the Rational Treatment and Instruction of both the Well and Sick. Insuring Perfect Health

--WRITE FOR TERMS--

BURKE, SONOMA COUNTY, CAL.

"A Nice Home"

5 rooms, new, excellently located, close to Macdonald ave. Lot is 2 feet wider than the rest. Sold on easy terms, big snap, balance $20 per mo., only $2300.

Fine lots for sale that will make you money. See us for Realty Bargains.

Hall & Dexter

278 FOURTH STREET NEAR MACDONALD

Tilden Lumber Co.

E. M. TILDEN, President

PRICE---QUALITY---SERVICE

YARDS—OAKLAND, BERKELEY, RICHMOND AND CROCKETT.

Office and Mill—15th St. and Nevin Ave. Phone Richmond 81

IMPERIAL RESTAURANT Macdonald Ave. at Fifth St.

MARTIN DABOVICH, Proprietor

We now have fresh I. X. L. Boneless Tamales. Special attention to Party Orders. Try our Sunday French Dinner.

Popular Bakery and Coffee House

MACDONALD AVE., BET. 4th and 5th STREETS

Largest Assortment of Bread, Cakes and Pastries Displayed

Finest Cup of Coffee and Cream in Town

REMEMBER THE PLACE

Macdonald Ave., Between 4th and 5th Streets

HERB DOCTOR MAKES SPECIAL OFFER TO DISCOURAGED SUFFERERS

MANY HAVE BEEN CURED BY THESE WONDERFUL HERBS.

To convince the most doubtful, we will give to any one mentioning this announcement, a seven days' treatment of herbs at half price. At the end of this trial you will be able to judge for yourself just how efficient this herb treatment is. We have letters of thanks for cures on almost every known disease. These letters from local and out-of-town sufferers are open for your inspection at our office.

Dear Doctors Chan and Kong:

I wish to write and add my testimonial to the many you have already received. When you diagnosed my case of rheumatism correctly by merely feeling my pulse I was indeed surprised, but the remarkable results which followed your treatment were even more surprising, as I had been treating with other doctors without relief, and they all said it would take five years to cure me, if it could be done at all.

Being a self-supporting widow I was heartsick, as I saw no hope ahead. The day I came to see you at the urgent request of a friend who knew of your good work, I had to go out and buy a large pair of shoes, as my feet were so swollen from rheumatism that I could not walk in ordinary shoes.

After six days of your herb treatment I had no swelling, and a day or two later I walked nine blocks with no trouble, and the swelling did not return. I never before had any hope that I would be cured, as I believed what other doctors told me, so you may imagine my delight at having my rheumatism cured. I remain

Yours very truly,

(Signed) MRS. E. ALLARD,
212 Thirteenth avenue, E. Oakland Cal.

Stop suffering—come at once and consult (absolutely free) these leading Chinese Herb Doctors. No matter what your disease there is hope of speedy recovery. Doctors Chan and Kong are located at 901 Clay, Corner 9th street, Oakland, Calif. advt

THE EUROPEAN WAR IN BIBLE PROPHECY.

Undreamed of passions have burst forth, devouring the lands that patient hands have beautified and made fertile, and centuries have stocked with art treasures. To the entire world the war has come as a complete surprise because they have not read our book (650 pages—cloth) telling that just such conditions would exist, only to be followed by the still greater devastation of anarchy. The first edition came from the press in 1897.

Of vaster interest and importance is its promise of better things in store for this earth, when the wrath of nations has run its course. Send thirty-four cents in stamps (with this coupon) to cover postage, to The Temple, No. 26 W. 63rd St., New York City, and receive a copy promptly.

GRADUATION PAPERS FOR HI STUDENTS

Sixteen students of the senior class of the Richmond Union high school will on Thursday evening, May 27th, gather in the auditorium of the Lincoln Grammar school, where they will receive their graduation diplomas.

The program as arranged for the evening follows:

Invocation address, Rev. Thomas A. Boyer, pastor of the First Christian Church of this city.

B. X. Tucker, principal of the school, will speak on "The Class of 1915."

The diplomas will be presented by E. H. Harlow, president of the high school board.

Selection—High school orchestra.

"Softly My Heart Unfolds"—Annette Maddox and Chorus.

Violin Solo — "Idillo," Halloway Jones.

Vocal Duet—"Gray Days," Rose Little and Merle Jenkins.

Address—Allison Ware.

President of Class 1915 — B. X. Tucker.

Presentation of Diplomas—E. H. Harlow.

Selection—High school orchestra.

The members of the Richmond Union High school faculty who have done considerable toward graduating the sixteen students are: B. X. Tucker, principal; Miss R. A. Peterson, vice principal; Miss M. Ferrier, Miss F. B. Wepfer, Miss E. P. Carter, Miss M. E. Kinnear, Miss Berna Hough, Miss Florence Barth, Miss Zelma Reeve, Theodore Madson, William H. Neeley, Mrs. L. M. Robinson, Miss M. Woodman and Miss Jennie Gardiner.

The students who are to receive diplomas are: Philip Harold Angell, Juliet Campbell, Dayna Wilson Cox, Alice Naomi Greathouse, Irene Rose Grunhut, Ethel Hall, Walter Carl Hoffman, Merle Lorene Jenkins, Mary Emelda Keyes, Hazel Thelma Kilmer, Rose Thankful Little, Chester Blume McAllister, Valera Nell McLarney, Joseph Sharp, Stella Shoemaker, William B. Stewart.

TRADES WEST SIDE PROPERTY FOR FARM

John Q. Black, the well known real estate man of this city, has closed a deal whereby his business property on the West Side of the city has been transferred to another party in consideration for a choice almond and fruit farm in the vicinity of Brentwood. Mr. Black expects to take possession of his new property about the first of July, upon his return from the East where he goes about the first of the month to visit his parents.

MYSTERY ! ! ! ! WHO OWNS GIANT POWDER COMPANY

If the Giant Powder company actually has been sold to Eastern capitalists the officers of the corporation, headed by George A. Moore, have not been notified of that important fact. What is more, they do not seem inclined to believe that Sutro & Co. actually have secured 51 per cent, although it is admitted that this point cannot be determined until the books close on Saturday next.

All stock sold recently must be transferred on or before that day for the purpose of the monthly dividend.

Indications were not wholly lacking yesterday that the battle for the control is still on, with the Sutro crowd holding a tremendous block but not the control.

As late as Wednesday night efforts were making to secure additional stock.

WINDREM WILL TELL JOHNSON ABOUT POWER TAX

Charles Mifflin Hammond, brother-in-law of Ex-President Theodore Roosevelt, and representing the smaller landowners of Lake county in their fight against the reclamation plan of the Yolo Water and Power company is this afternoon in deep consultation in San Francisco with Attorney Lee D. Windrem.

Both Attorney Windrem and Hammond are preparing a considerable amount of data concerning the resources of the county which they plan to unfold before Governor Hiram Johnson at his special meeting to be held on next Thursday afternoon at which time he will consider the matter, passed favorably upon by the Legislature.

"It would be one of the biggest land steals in the state," says Windrem, "and I am almost positive in my belief that the governor who has long been an exponent of public resources will not sign the bills."

THREATENED WIFE WITH REVOLVER, NOW IN JAIL

J. L. Scott, residing at 529 Golden Gate avenue, brandished a revolver in such a threatening manner about his home last evening that his wife, fearing for her life, fled partly dressed to the home of Mrs. Daisy Modist, where she called for the police.

Policeman Frank Standiford placed Scott under arrest and lodged him in one of the city jail cells for the night.

The police "blotter" shows this to be Scott's second arrest for having exhibited a deadly weapon and which Police Judge Lindsey states will result in him serving a sentence at the county jail.

WHERE DID GERMAN "KULTUR" COME FROM?

NEW YORK, May 21.—That the "German Kultur" which we read so much about is not a German invention at all, but an American one, and that Benjamin Thompson of Woburn, Mass., later regent of Bavaria, is the man from whose brain it sprung, is the claim made by Professor Franklin H. Giddings, America's greatest sociologist.

"His social efficiency program," the professor says, "adopted by Germany and yet to be adopted by all the world to its lasting profit, was made in Massachusetts. Thus are Americans to be saved from the necessity of accepting a German-made view of public responsibility for universal efficiency."

The life of Benjamin Thompson, better known to fame as Count Rumford, was a stirring romance if ever a life was, a stirring tale of genius achieving its full stature in spite of adverse circumstances. Thompson was born poor and obscure in 1753. So flighty and unpromising was the youth that he was held up as a shining example of the "no account" boy. He failed at everything, and began teaching school at Rumford, N. H., now Concord. He married a rich widow, but when the Revolution broke out he was a Tory, and his life in America was hopeless. He went to England. Like magic his career changed. He made startling inventions and was honored by England and France. At 31 he went to Bavaria, and though he did not know the German language, was given the task of reorganizing the military department. At 34 he was a major general, and at 35 minister of war. The next year he was made chief of the regency, and Bavaria was put into his hands. He made the army over, established schools, abolished beggary, and contrived a system of poor relief. He went in for domestic economy, and studied even cooking and fuel-saving and the warming and ventilating of the houses. Reclaiming waste lands, he created government stock farms. Efficiency was his aim, and he put into practice in every phase of life. When he was created a Count, he took for his title "Rumford."

Prof. Giddings classifies Benjamin Thompson with Benjamin Franklin and Jonathan Edwards as the three greatest Americans that ever lived.

FLOWERS
delivered anywhere on short notice

SPECIAL
This Week Only
To Advertise our new Store
Potted Fern Plants
10c and 15c
PHONE 962
Ye Flower Shoppe
JAMES E. COOK, Manager
Macdonald, Bet. 9th and 10th

Passes Examination.

George W. Topping yesterday passed the examination conducted by the City Health Officer Dr. C. R. Blake for a master plumber's license.

A SAD MISTAKE

Do your glasses fit you? Unless your glasses are accurately fitted and the exact strength needed to correct your defect, they will be absolutely hurtful. To get correct glasses, we recommend you to see Dr. C. R. Blake, 704 MacDonald Ave., at 7th, Richmond, Cal. ad.

WANTED—Clean cotton rags; suitable for cleaning machinery, at the Record-Herald Office.

LESSER BROS., WASHINGTON MARKET, OAKLAND

WASHINGTON MARKET
Lesser Bros., Prop. The Market of Quality

A Few of our Special Prices for Sat. Buying--Lowest Prices

BUTTER
FANCY CREAMERY
2 lb. Square for 53c
Washington Brand, best grade; churned fresh daily; guaranteed.

EGGS
All Eggs Carefully Candled and Guaranteed
NICE LARGE WHITE SELECTED
FRESH RANCH EGGS, DOZ. 27½c
LARGE WHITE
FRESH PULLET EGGS, DOZ. 25c

Spring Lamb
HIND QUARTER of genuine choice spring lamb, lb. 20c
FORE QUARTER of genuine choice spring lamb, lb. 14c
Legs of Choice yearlings, per pound 17½c
Loins of Prime Rack Roast, per pound 17½c

Poultry
Fresh Dressed Broilers, milk fed, 3 for $1.00
Milk fed Chickens, fresh dressed, per lb. 22½c
Belgian Hares, fresh dressed, per pound 15c

Pork
Choice Corn Fed Pork
Small Legs of Pork or Fresh Hams, per pound 16c
Pork Shoulder Roast, per pound 13½c
Spare Ribs, sweet pickled, per pound 12½c

BEEF
Choice No. 1 Steer Beef Quality
Prime Rib Roast, lb. 17½c
Round Steaks or Roast, per pound 16c
Pot Roast, lb. 10c and 12c
Rolled Shoulder Roast, all the bones out, per pound 14c
Loin Steaks, per pound 16c
Rib Steaks, per pound, 12½c

Delicatessen
Imported Swiss Cheese, lb., 38¢
Gorgenzola, lb. 35¢
Limburger, lb. 25¢
Fancy Eastern Bloaters, 6 for 25¢
Fancy Norway Mackerel, 3 for 25¢
Fancy Finnan Haddies, lb. 18¢
Kingan's Best Grade Summer Sausage, lb. 35¢
Home-made Frankfurters, lb. 15¢
Home-made Bologna, Liver and Garlic Sausage, lb. 12 1-2¢

Ham Special
16c
High-grade eastern sugar cured Hams, Washington Brand, 10 to 12 lbs. average. Every one selected, U. S. Inspected and guaranteed; at 16c per lb., by the ham.
Picnic Hams 12 1-2c lb.
Eastern Sugar-cured Bacon, 8-lb. average, by the whole or half strip 21¢ lb.

Bakery Dept.
Branch of Ruediger, Loesch & Zinkand
SPECIAL { PINEAPPLE MARSHMALLOW LAYER CAKE } 25c
Also a fine line of our Superior Bakery Goods. Main store, 1917 Broadway, Oakland.

The Busy Corner---Ninth and Washington Sts., Oakland

LESSER BROS., WASHINGTON MARKET, OAKLAND

Whirlpool
SANITARY
DISHWASHER

SEE WHAT SCIENCE HAS DONE FOR ME

after 3000 years of kitchen drudgery. The much-needed rest of the Housewife has at last arrived. The invention of the

Whirlpool Sanitary Dish-Washer

saves health, time and nerves and preserves hands and complexion. At last

Woman's Emancipation

is here. A delight and an indispensable aid to those who have already used them. Just six minutes to clean, polish and dry the china, glassware and silver of a dinner for eight people.

No contact with hot water, steam or hot soapy suds. Self-cleansing, sanitary, no pump used. Small in size, easily lifted and carried. Strongly built of stamped metal.

Can be purchased on easy payments. Write for our plan.

Sent prepaid, returnable at our expense within ten days, if not exactly as represented.

It has a capacity sufficient to wash at one time all the dishes of the average family, yet is so light and portable that it can be easily moved from place to place.

The movement of the handle forward and backward revolves the propeller in the bottom of the washer, which dashes the hot soapy water with a swirling effect around, through and over all the dishes, forcibly attacking them at all points, and cleansing them with absolute perfection on all sides. The dishes are completely washed in less than one minute's time and the washer works so easily that a child can operate it.

Turning down the small lever at the top of the washer, opens drain valve and discharges the water in a few seconds. The dishes are then rinsed and sterilized by pouring a dipperful of clear boiling water through the lid and turning the handle about thirty seconds. The rinsing operation automatically cleans the washer itself, which always remains in an absolutely sanitary condition.

Beautifully illustrated booklet showing every phase of the Whirlpool Sanitary Dishwasher sent on request.

Thousands are being sold by leading stores in Philadelphia, New York, Chicago, St. Louis and other large cities. The Whirlpool enjoys a monopoly of the market, and furnishes one the best opportunities for quick money making available anywhere.

Hershey-Sexton Mfg. Company
710 Clunie Building San Francisco, Cal.

BASEMENT
SALES ROOM

Bed Spreads Values to $5 $2.69
Fine quality satin Marseilles Bed Spreads; double bed size; also Dimity Bed Spreads beautifully embroidered. Basement Sale, $2.69.

Bed Spreads $3.50 Value $1.98
82x94 closely woven hemmed soft finish Spreads. Marseilles patterns. Full double bed size. Basement Sale, $1.98.

$1.00 Table Damask . . . 79¢
All linen, 70-inch silver bleach, heavy weight, free from dressing. Assorted patterns. Reg. $1 quality. Basement Sale, 79¢ yard.

$3 Linen Napkins . . $2.59
All linen dinner size 23x23 Napkins. Pure Irish linen, circular design and floral patterns. $3.00 value. Basement Sale, $2.59.

Huck Towels Doz. . . . . 75¢
Size 17x34, hemmed, good weight, soft and absorbent, red borders suitable for home or hotel use. Basement Sale, 75¢ dozen.

15c Percales . . . 10¢
Extra fine quality Percale; usual 15¢ quality. Some slightly imperfect; light and dark grounds. Black and colored dots, stripes, checks and floral patterns. Basement Sale, 10¢.

Long Cloth 10 Yard Bolts . $1
40-inch Long Cloth of fine sheer quality, soft chamoise finish. Exceptional for undermuslins. 10-yard piece, Basement Sale, $1.00.

Red Seal Ginghams . 8⅓¢
Best quality red seal Ginghams in lengths of 10 to 20 yards. Newest 1915 patterns. All colors. Basement Sale, 8 1-3¢ yard.

25c Wash Goods 15c
A special purchase of 100 pieces of fine White Voile of fine quality suitable for Evening or Summer frocks. 25¢ value. Basement Sale, 15¢.

Abrahamson's
THE HOME FASHION
OAKLAND, CALIF. 13TH & WASHINGTON STS.

WAR COUNCIL WILL DECLARE HOSTILITIES

BERLIN, via London, 11:35 a. m., May 21.—A meeting of protest against American shipments of war materials was held last night by the Deutscher Wehrverein. A resolution was adopted calling for the discontinuance of export from Germany of goods particularly needed in America; such as dyestuffs and the limitation from America as far as possible until the trade which is declared objectionable is discontinued.

PARIS, May 31, 3:30 p. m.—The Havas Agency publishes a dispatch from Rome which says:

"The messagero declares that the council of ministers will meet after teh session of the Senate and that the ministers probably will draft a form of declaration of war against Austria-Hungary."

Teuton Envoys Deprived of Immunity.

LONDON, May 21, 12:54 p. m.—In a dispatch from Rome the correspondent of the Exchange Telegraph Company says:

"Premier Salandra this morning obtained the royal signature to a decree suspending the diplomatic immunity of the Austrian and German Ambassadors to the Vatican, who leave tomorrow."

Spain to Represent Italy in Germany.

ROME, May 21, via Paris, May 21, 5:55 p. m.—The Tribune says the Italian government has not yet decided what neutral country is to be asked to protect the interests of Italians in Germany after war is declared, but predicts that it will be Spain.

NEW BUG USED TO MAKE PLANTS GROW

LONDON, May 21.—American agriculturalists are to be aided by Professor W. B. Bottomley of Kings College, University of London, in introducing across the sea a new bug which he has discovered. This bacteria, which is cultivated in peat, is reported to have given marvelous results on grain and vegetables.

In the past two years, Professor Bottomley has conducted experiments at Kew Gardens and elsewhere with his "bacterialized peat," and so wonderful have been the results that he is testing it in large areas of land. The results are termed as "a new method of intensive culture of the nitrogen-fixing bacteria in the soil." Recently Prof. Bottomley showed a jar of tomatoes which were grown in said peat which had been baked to kill all life in it, before the tomato seeds were planted therein. Then the soil was watered with a very weak solution of the bacterialized peat, and the tomatoes flourished.

"It is a bug that does it all" said the professor. "Our first difficulty was to find him, and then to nurture him. There is no telling where it will all end. It may revolutionize agriculture, who knows? In recent years, evidence has been accumulated that the organic matter of the soil, with its myriads of bacterial inhabitants, is the most essential factor of soil fertility. The decay of organic matter produces humus. This material furnishes food and energy for numerous soil bacteria, and is gradually converted by them into substances, and they also render the mineral food constituents of the soil available for plants. Thus a new humus theory of soil fertility is gradually evolving as the result of modern research."

The peat used by Prof. Bottomley contains in its raw state an abundance of organic matter which, when effectively decomposed, is said to be the most valuable of all food for plants, the principal agents of decomposition being certain bacteria of the soil.

Are You a Woman?
Take Cardui
The Woman's Tonic
FOR SALE AT ALL DRUGGISTS

MOSBACHER'S
CLOAK AND SUIT HOUSE
517-519 Fourteenth St.

Exceptional Values
Resulting From
Exceptionally Good Purchases

Ladies' and Misses' Suits
$12.50 $15.00 $17.50 $19.50
Values extraordinary. Every garment is worth a great deal more than priced. We made some very lucky buys and our customers get the benefit. Black and white checked. Belgian, navy, putty, green and white checks, tweeds, black.

An Offer Unprecedented
Corduroy Coats
Lined—All Colors—
$4.95

Wash Dresses for House and Street Wear
A large and varied assortment of colored and white cotton materials, in the newest styles—
$2.95 $17.50

House Dresses
Comfortable and chic—Extra good values—
95c to $2.95

No Place Like MOSBACHER'S For Values
517-519 Fourteenth St., Oakland

OK'd by thousands of motorists
Red Crown
the Gasoline of Quality

COUNTY OFFICIALS

Following is a list of Contra Costa County's officials:
State Senator—J. C. Owens.
Member of Assembly—Will R. Sharkey.
Superior Judge, Department No. 1.—R. H. Latimer.
Superior Judge, Department No. 2.—A. B. McKenzie.
District Attorney—Thomas D. Johnston.
County Clerk—Jasper H. Wells.
Sheriff—R. R. Veale.
Tax Collector—E. W. Joost.
Assessor—Geo. O. Messe.
Auditor—A. N. Sullenger.
Treasurer—J. Rio Baker.
Recorder—M. H. Hurley.
Superintendent of Schools—W. H. Hanlon.
Surveyor—Ralph Arnold.
Coroner—Dr. Abbott.
Public Administrator—C. E. Daley.
Supervisor 1st District—Zeb Knott.
Supervisor 2nd District—J. P. Casey.
Supervisor 3rd District—V. Hook.
Supervisor 4th District—W. J. Buchanan.
Supervisor 5th District—J. H. Tryhall.

THE HOUSEWIFE'S NEED

Takes the Place
of the old wooden clothes horse when ironing.

Always in place ready for use when needed. Out of use it is out of the way.

Permanently attached to some out of the way corner of the wall or woodwork.

Carries 36 feet of tightly braided high grade cord protected from the dust or steam-laden air.

Serves many purposes. Ideal for sick room, nursery, kitchen, bath-room, back porch.

It requires but a minute to draw out line and hang it about as shown in picture.

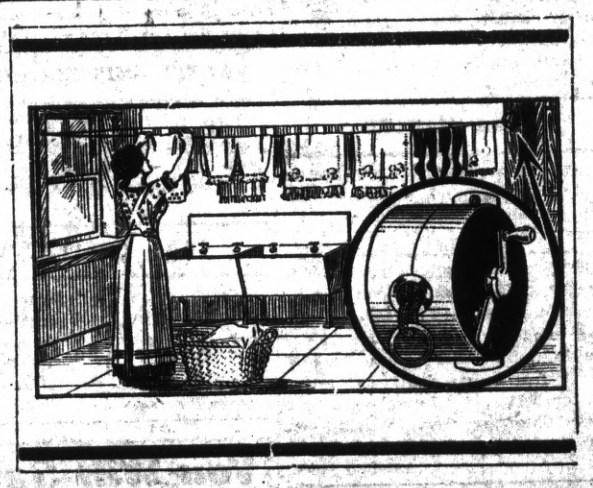

High-Grade
Reannealed Steel used in its construction. Carries a ratchet making it possible to lock the reel as well as tighten the cord to a point where it will carry 40 pounds or more. Nothing to get out of order. It is guaranteed indefinitely.

It is furnished complete with screws and hooks ready to be attached to the woodwork. Can be placed in position with an ordinary screw driver.

The picture shows exactly how it appears when in use.

Blue Bird Reel Clothes Line Holder

One of these reels given **FREE** to New Subscribers with a Six (6) Months' Contract to the

Richmond Record-Herald

SOUTHERN PACIFIC TIME TABLE

EASTBOUND—FROM SAN FRANCISCO AND RICHMOND

Leave San. Fran.	Train	—STATIONS TO—	Leave Richmond
11:40 p. m.	86	Martinez, Tracy, Fresno, Bakersfield	12:30 a. m.
6:20 a. m.	28	Benicia, Davis, Sacramento, Dunsmuir	7:06 a. m.
6:40 a. m.	86	Martinez, Tracy Fresno, Los Banos	7:34 a. m.
7:20 a. m.	22	Benicia, Davis, Sacramento	8:08 a. m.
8:00 a. m.	42	Calistoga, Santa Rosa, San Ramon, Martinez	8:45 a. m.
9:00 a. m	24	Benicia, Davis, Sacramento, Tonopah	9:49 a. m.
9:20 a. m.	84	Martinez, Tracy, Fresno, Bakersfield	10:07 a. m.
10:40 a. m.	8	Martinez, Tracy, Fresno, Bakersfield, Los Ang.	11:30 a. m.
12:00 m.	30	Benicia, Davis, Sacramento, Marysville	12:52 p. m.
1:00 p. m.	14	Benicia, Davis, Portland, Ore (flag)	1:51 p. m.
3:00 p. m.	46	Benicia, Davis, Sacramento, Oroville	3:48 p. m.
3:20 p. m.	52	Martinez, Tracy, Fresno	4:08 p. m.
4:00 p. m.	44	Martinez, Calistoga, Santa Rosa, Livermore	4:50 p. m.
4:40 p. m.	50	Sunset Limited, Fresno, Los Ang and East	5:24 p. m.
5:00 p. m	48	Benicia, Davis, Sacramento	5:48 p. m.
7:00 p. m.	6	Atlantic Exp., Sacramento and East. (flag)	7:54 p. m.
8:20 p. m.	16	Oregon Exp., Sacramento and East. (flag)	9:13 p. m.
11:40 p. m.	54	Exposition Special, Dunsmuir, Portland	11:53 p. m.

SUNDAY ONLY

6.00 p. m.	150	Santa Rosa, Calistoga, San Ramon	6:53 p. m.

ADDITIONAL TRAINS

10:20 a. m.	20	To receive passengers for Points East Ogd.	11:09 a. m.
2:00 p. m.	10	To receive passenge rs for points east Ogd.	2:48 p. m.
4:00 p. m.	2	To receive passengers for Cheyenne & East	1:46 p. m.

WESTBOUND—TO RICHMOND AND SAN FRANCISCO

Leave Richmond.	Train	—STATIONS FROM—	Arrive San Francisco
6:27 a. m.	13	San Francisco Express, Portland (flag)	7:30 a. m.
6:57 a. m.	87	Fresno, Martinez	7:50 a. m.
7:08 a. m.	28	Tonopah, Sacramento, Benicia	8:10 a. m.
8:13 a. m.	41	Livermore and Vallejo	9:10 a. m.
9:16 a. m.	81	Calistoga and Santa Rosa	10:10 a. m.
9:53 a. m.	45	Sacramento, Davis, Benicia	10:50 a. m.
12:10 p. m.	49	Stockton, Tracy, Los Angeles, Fresno	1:10 p. m.
3:15 p. m.	83	Bakersfield, Fresno, Martinez	4:10 p. m.
3:32 p. m.	29	Marysville, Sacramento, Davis, Benicia	4:30 p. m.
4:28 p m.	53	Exposition Special, Portland, Dunsmuir, Davis	5:30 p. m
5:22 p. m.	43	Santa Rosa, Calistoga, San Ramon	6:30 p. m.
5:42 p. m.	21	Sacramento, Davis, Benicia	6:30 p. m.
6:35 p. m.	27	Dunsmuir, Sacramento, Davis Benicia	7:30 p. m.
6:50 p m.	7	Los Angeles, Fresno, Martinez	7:50 p. m.
9:45 p. m.	209	Colfax, Sacramento, Davis	10:40 p. m
10:19 p. m.	85	Fresno, Tracy, Martinez	11:20 p. m.

SUNDAY ONLY

9:15 p. m.	149	Bay Point, Passenger, Bay Point, Martinez Vallejo Junction	10:10 p. m.

209—Arrives San Francisco 10:50 p. m. Saturdays and Sun.
85—Arrives San Francisco 11:10 p. m. Saturdays and Sun.

ADDITIONAL TRAINS

8:38 a.m.	19	To let off passengers from East of Ogden.
9:08 a. m.	7	To let off passengers from Cheyenne and East.
10:37 a. m	47	To let off passengers from North of Davis and East of Sacramento.
11:48 a. m.	15	To let off passengers from Portland and beyond.
7:47 p. m	5	To let off passengers from East of Ogden.

Effective Sunday, May 16, 1915-12:01 A. M. Subject to change without notice.

H. A. STIVER, Agent.

RICHMOND THEATER

Turner & Dahnken Circuit

NOW SHOWING FAMOUS STARS IN FAMOUS PLAYS

TONIGHT'S PROGRAM

"HELP WANTED"

Featuring Lois Meredith

Also "TWO AND TWO," a Vitagraph Comedy

LOOK AT THIS

We use "EVERWEAR" and "CHROME TAN" LEATHER in our work and a guarantee of good wear goes with every job. These are the very best leathers and we charge no more for them than you pay in many shops for inferior leathers.

WE HAVE RUBBER SOLES FOR THOSE WHO WISH THEM.

Our prices are as low as can be obtained anywhere around the Bay for good work, and we guarantee satisfaction.

ALL WORK DONE BY GOODYEAR MACHINERY.

BARBIKAS BROS.

1222 MACDONALD AVENUE

THESE PAINTERS CARRY LIABILITY INSURANCE

ZEB KNOTT

Sherwin-Williams Paints, Stains and Varnishes

All Grades of Wall Paper

Painting and Paper-Hanging

All Work Guaranteed

319 North Seventh Street

Phone Richmond 823

A. BRUNNER

PAINTING, PAPERHANGING AND TINTING

WALL PAPER, PAINTS, OILS AND VARNISHES

1340 Macdonald Avenue

E. A. MARSHALL

HOUSE AND SIGN PAINTER

Paper Hanging and Decorating

Phones 154-W, 954

SHOP 265 TENTH STREET

MILK, BUTTER, CREAM

ONCE A CUSTOMER ALWAYS A CUSTOMER

GOLDEN GATE CREAMERY

220 Richmond Ave. Phone 198

Auto Service Phone 598

Arthur A. Barber & Co.

Funeral Directors

Lady Attendant for all Ladies & Children's Cases

263 FOURTH ST.

ASSESSOR'S OFFICE

1915

NOTICE TO TAXPAYERS

All persons, firms, companies, corporations and associations are required to deliver at the Assessor's office, Martinez, immediately, a statement under oath of all the property, both real and personal, owned or claimed by him, her or them, or in their possession, or held in trust for others, at 12 o'clock meridian, on

FIRST MONDAY OF MARCH, 1915

in accordance with the new constitution. Refusal or neglect to make such sworn statement of all property owned or held in trust will subject the person so refusing or neglecting to make such sworn statement to the penalty of the law.

All property owners should see that their property is correctly described on the assessment roll.

Prompt attention is necessary, as work on the roll has already been commenced. Proper blanks may be had at the Assessor's office or of his deputies.

All statements must be in the Assessor's office on or before the 1st day of May, 1915.

G. G. MORAN, County Assessor.

First publication March 4, 1915.
Last publication June 1, 1915.

COMING EVENTS

May 21—Spring Social of Ladies' Aid of San Pablo Baptist church at church hall.

May 21—Informal dancing party by Pyramar Chapter, No. 203, O. E. S., at East Shore Park. Invitational.

May 22—Food sale at Fisher's grocery store, corner of Fourth street and Macdonald avenue, by members of the Calvary Baptist church.

May 22—Prize masquerade ball at W. O. W. hall, by the W. O. W. Schwartz orchestra. Gents 50¢; ladies, unmasked 25¢.

May 22—Merchandise whist, Pythian Castle, Contra Costa Temple, No. 113, Pythian Sisters. Score cards 25¢.

May 23—Annual picnic of Maennerchor at Giant Park. 25¢ admission to grounds includes trip to and from park.

May 24—Whist party by N. D. G. W., Pythian Castle.

May 25—Annual Alumni Ball of Richmond High School Alumni at East Shore Park. Invitational.

June 6—Annual outing of Point Richmond Aerie No. 354, Fraternal Order of Eagles at Grand Canyon Park.

May 17—Whist party at Pythian Castle by Royal Neighbors. Score cards 25¢.

May 24—Whist party by Native Daughters at Pythian Castle. Score cards 25¢.

May 30—Memorial Sunday exercises at auditorium of Lincoln school. Address by Rev. Frank Linder. Public cordially invited—2:30 p. m.

CALIFORNIA TOWEL SUPPLY CO

Towel service furnished offices barbers and bars. We supply coats and aprons. We furnish the supply—you use it. Cheaper than buying your own. Branch office, Record Herald building, telephone 70 [illegible] you order and the man will call on you.

Ferguson's Drug Store, agency Eastman Kodaks. Developing, enlarging. 724 Macdonald.

BARGAINS

1 1-2 acres, good 7-room house, story and half, barn, well, windmill and tank, 1 1-4 miles from 23rd st. and Macdonald avenue. Will exchange for residence in Richmond.

Good 5-room house, 2 lots, on 23rd street, 1 1-2 blocks from Macdonald avenue. Price $3000, easy terms.

2 lots on Ninth street, 112 feet off Bissell avenue, price $1500; including all street work.

2 lots, corner 18th and Chanslor, price $1500.

Richards & Stringer

PHONE 738 915 Macdonald Ave.

The Auto-Oiled Aermotor Windmill

WITH DUPLICATE GEARS RUNNING IN OIL

Oiled Once Each Year

This windmill is an absolute new departure, combining all the latest devices. No dust, no rust, no dirty grease, needs no attention or care. Runs very light.

E. E. GROW, 318 14th Street, sole Richmond Agent. Phone 244 W.

Ranches---Ranches

I have some fine Napa County property for sale on easy terms.

Ask Mr. H. B. Kinney, Calistoga, Calif.

Calistoga Hot Springs

Temporary Bath House Will Open May 1st. For information write H. B. Kinney, Calistoga, Calif.

TRANSFERS OF REAL ESTATE

Instruments Recorded May 14th.

DEEDS

E. A. Henderson and Delia Henderson to Marie Sorensen—Lot 22 blk 56 East Richmond boulevard, $10.

Lawrence Hornschuch to Elia C. Hughes—Lot 2 blk 27 Henderson Tapscott Tract 1, $10.

T. H. Cook and Beatrice J. Cook to William White and Grace White—Lots 118 119 map Richmond tract $10.

Richmond Annex Land Co. to J. F. Landis—Lot 25 blk 52 Richmond Annex, $10.

Clarence T. McHale to Robert McHale—Lot 41 blk 2 Henderson Tapscott Tract 1, $10.

Central Richmond Land Co. to Clement Lincoln—Lot 15 blk 7 Central Richmond Tract, $10.

Mathias Thorn to C. A. Belli & Tuolumne County Bank—Trust deed $200. Lots 5 6 blk 6 amd map city of Richmond.

East Richmond Land Co. to Anton Borich—Lot 17 blk 43 East Richmond boulevard, $10.

Same as above to Jomes H. Griffin—Lot 16 blk 11 $10.

Same as above to John T. Rhine—Lot 27 blk 20 Tewksburk Heights, $10.

Same as above to Frank P. Joy—Lot 18 blk 12 East Richmond Boulevard, $10.

Same as above to Arthur G. Gilger—Lot 20 blk 11 Tewksbury Heights.

Same a sabove to James H. Grif- Augusta Thomas—Lots 7 8 blk 15 Richmond annex, $10.

E. N. Tapscott to James C. Stephens—Lot 53 blk 28 Henderson Tapscott Tract 1, $10.

E. N. Tapscott to William Stephen—Lot 54 blk 28 Henderson Tapscott Tract 1, $10.

William DeLand and Lenna De Land to T. C. Westdin, M. Welch & Herbert F. Brown—Trust deed $634. Lots 34 35 36 blk 12 Rivers Andrade Tract.

Clinton E. Worden Company to W. W. Worden—Lot 7 and W 1-2 lot 8 blk 20 city of Richmond, $10.

W. W. Worden to Charles J. Crary, L. D. Dimm and Richmond Savings Bank—Trust deed, $10,000. Lot 7 and W 1-2 lot 8 blk 20, City Richmond.

Fred R. James and Mary A. James et al to E. A. Majors—Quitclaim deed des tract in Ro Monte del Monte contg 40 acres also des tract Ro Monte del Diablo and tract contg 1 acre.

Nettie Curtz, Emma Jones, Theodore Ramm and John H. Ramm to H. A. Lubking—Undivided 1-3 int lots 1 2 3 blk 51 lots 2 3 4 5 6 10 11 12 blk 34 lots 1 2 3 4 5 6 blk 35 also blk 18 & 19, town Antioch, $500.

D. H. Wulzen and Hannah E. Wulzen to Richmond Development Co.—Lots 15 16 17 18 19 20 23 24 25 26 blk 1 lots 9 10 11 12 13 15 16 17 18 blk 2 lots 1 9 12 blk 3 lots 3 4 5 7 8 9 10 11 13 26 27 28 29 30 31 32 33 34 36 blk 4 lots 6 7 8 9 10 15 16 22 23 24 25 26 27 30 31 32 blk 5 lots 6 7 15 16 19 20 31 33 34 35 36 blk 6 lots 5 6 7 8 10 11 12 13 14 20 24 25 37 52 blk 7 lots 7 9 18 23 21 24 25 27 28 29 33 blk 8 lots 1 4 6 25 26 31 32 blk 9 lots 2 7 8 blk 10 lots 1 2 6 7 8 9 13 18 blk 11 lots 5 6 9 10 11 12 13 14 15 16 18 21 25 26 blk 12 Robert Seavers addition, also lots 1 to 8 inc blk A and lots 1 to 8 inc blk B lots 1 2 4 5 6 7 8 26 27 28 29 30 31 32 blkC lots 3 to 5 inc blk D lots 1 2 3 4 5 blk E lots 1 to 10 inc lots 13 14 15 16 17 18 21 22 23 24 25 26 27 28 31 32 33 34 35 37 38 39 40 41 42 blk G Harborgate subdivision, $10.

The Richmond Development Co. to John Nicholl—Description of the property as above. Principal $10,000 1 year, rate 8%.

William White and Grace White to J. H. Cook—Lots 118 119 Richmond Home tract, $500, about 2 mo. 6%.

Edward Turner and Amelia Turner to H. J. Haney—Chattel mtg $859. Per prop on sec 4 & 5 T 1 R 3 W.

Louise Barouimet to German Savings and Loan Society—All lot 226 San Pablo Ro contg 137.16 acres, all lot 232 San Pablo Ro. with exceptions.

E. Gabbini and G. Cambetti to B. Arignone—Chtl mtg $1500. Per prop in Hotel Colombo 100 Standard avenue, Richmond.

Richmond Club to Western States Life Insurance Co.—Lots 24 25 blk 43 amd map city of Richmond. No note.

J. J. Machado and Leonora Machado to John Kelly—Chattel mtg per property on Kelly Ranch near Martinez, $392.00.

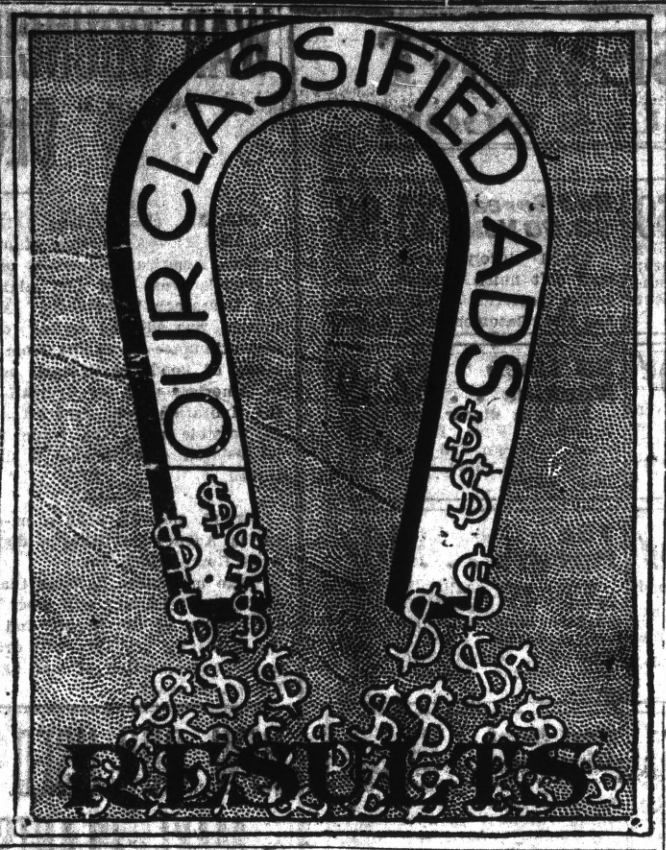

CLASSIFIED ADVERTISING RATES

Lines	2T	4T	6T	12T	24T
3....	$ .25	$ .45	$ .60	$1.00	$1.50
4....	.35	.60	.80	1.35	2.00
5....	.45	.75	1.00	1.75	2.50
6....	.50	.90	1.20	2.00	3.00
7....	.60	1.05	1.40	2.25	3.50
8....	.70	1.20	1.60	2.50	4.00
9....	.80	1.35	1.80	2.75	4.50
10....	.90	1.50	2.00	3.00	5.00

Strictly in Advance

Classified ads will be taken over the phone and collections made by messenger on payment of 10¢ extra for messenger service.

SALARY LOANS

SALARIED PEOPLE PERMANENTLY employed furnished $5.00 to $50.00 without security, delay on publicity, cheapest rates, easiest payments. D. D. Drake, 607 Macdonald Avenue. 4-29-tf

FOR RENT

5-ROOM COTTAGE, MARTINA St., bet. Richmond & Cottage avenues, Pt. Richmond. Apply H. W. Mergenthal, Phone Rich. 55R. May 6 3t

NICELY FURNISHED NEW 5-room bungalow. Apply 1813 Bissell avenue. 4-23t

BUSINESS CHANCES

BARBERS ATTENTION—THREE Chair Shop in North Bend, Oregon, will exchange for shop or lots in Richmond. See Curtis Johnston, 312 6th St., Richmond. 5-10 6t

ROOMS AND BOARD

FAIRVIEW HOTEL, PLEASANT Rooms, sunny dining room, home cooking, cheerful surroundings, hot and cold running water, 2133 Macdonald ave. tf

HELP WANTED

BOY TO WORK IN KITCHEN.—Apply Pullman hotel, corner of Pullman avenue and South streets, Pullman.

MEN TO LEARN BARBER TRADE. Am opening new branch of the Moler System of Colleges, the most modern of my entire thirty schools. Many new features including Post Graduate dept. that qualifies for best jobs. Learn work that pays. Catalogue free. A. B. Moler, 127 Second St., San Francisco. April 9 1mo.

AUTOMOBILES

ONE 1914, 5-PASSENGER OVERLAND car in good condition, $700. Apply Kershner & Conn Garage, 332 7th St., Phone Rich. 841. Feb 9 tf.

STORES FOR RENT

Store. Best location on Macdonald ave., rent reasonable. Modern. Fine window. M. J. Kelly, 1202 Macdonald. 2-12-tf

APARTMENTS FOR RENT

APARTMENTS FOR HOUSEKEEPING, over telephone office, 240 Third street. 5-15-3t

REAL ESTATE FOR SALE

FOR SALE AT A SACRIFICE, on account of sickness, Business and furniture of the UNION HOTEL. Lease to be arranged with the owner of the building to suit the buyer. See John Opman, Union Hotel, corner Third and Ohio. 5-15-1w

20 ACRES MERCED COUNTY, sandy loam soil, all level, 6 acres alfalfa, small family orchard, several kinds of berries.

Good small house, barn, chicken houses, fine well with first-class windmill and 3,000 gallon tank.

Lots of good neighbors, school close by.

This place cost me $200 an acre, will sacrifice as I need money. Can give easy terms. Will take close in lot as part payment.

Call or address Owner, 1202 Macdonald Ave., Phone 832. May 1 tf

CLOSE TO RICHMOND, SMALL tracts 5-10 acres, $225 to $250 per acre, easy terms, suitable for poultry or berry farms.

Let us take you out to see this land. Get a few acres of mother earth near a growing city. A. C. Kerley, 1202 Macdonald Ave., Phone 832. May 1 tf

HOUSE and two lots in fine location to trade for vacant lots. Address Box 184, Richmond, Cal. ju8tf

WANTED—MISCELLANEOUS

THE W. C. T. U. of Richmond would like to assist any girl that needs help who will either write or come to see Mrs. G. Wallin, 634 Fifteenth St., Richmond. 2-12-tf

LAND CONTRACTS

HAVE YOU CONTRACTS ON land that have been cancelled by land companies? If so communicate with Box "D," Record-Herald office, Richmond, Cal. I can make money for you. 3-13-tf

You Will Save

From $5.00 to $10.00 by ordering your new suit of

W. M. FARMER

Ladies' and Men's Tailor

921 MACDONALD AVENUE

WE AIM TO PLEASE.

Most of all, by the high quality of our liquors and wines. But we do not overlook your desire to save on price either. Neither do we neglect anything in the way of service which will make your visit here comfortable and pleasant. We please plenty of others who come here regularly for their wet goods. Isn't it likely we can please you too? Buy what you need at THE RICHMOND LIQUOR STORE, at 12th and Macdonald avenue, and you will get the pure stuff.

PHYSICIANS

DR. O. R. BLAKE

Oculist to S. P. Polyclinic

Makes a Specialty of Diseases of Eye, Ear, Nose and Throat

Glasses Accurately Fitted

Hours: 1 to 4 and 7 to 8 P. M.

Sundays by Appointment

Office: 704 Macdonald Avenue

Richmond, Cal.

ATTORNEYS-AT-LAW

ODELL & HALL

Attorneys-at-law

First National Bank Building

Phone 80 Richmond, Cal.

J. E. RODGERS

Attorney-at-Law

Martinez - - - California

BERT CURRY

UNDERTAKER—EMBALMER

Parlors—27 Park Place

Service Day or Night

Day and Night Phone 429

E. B. SMALLWOOD

Undertaker—Embalmer

DEPUTY CORONER

727 Macdonald Avenue

Phone Richmond 123

8 KING

EIGHT CYLINDER

40-45 H. P.

FOR $1350

COMPLETE

America's original Cantilever Spring Car. Others now follow-Ride, and know why.

For further information call or write H. A. JOHNSTON, Richmond, Calif., Agent for Contra Costa County.

DodgeMotorCars

THE POPULAR CAR OF TODAY

$895

IN RICHMOND

Wonderfully easy riding. Call and see the car at our salesroom and arrange for a demonstration

H. A. SELLERS

177H & MACDONALD AVENUE

Near the Subway

FOR TIRED FOLKS

No medicine compares with that taken from nature's medicine chest.

GIER'S TONIC PORT

Contains port wine, pepsin and iron. It makes rich, red blood, gives appetite, makes you "feel good." Ask your druggist for it.

THEO. GIER WINE CO.

581-593 18th Street Oakland, Cal.

DOCTORS FOR MEN

Everything is PRIVATE and CONFIDENTIAL. No extra charges are made for medicines. Consultation free. Est. 25 years.

DR. T. D. HALL

707 Broadway, upstairs, near 7th St. Oakland, Cal.

Special Attention

TO BUSINESS CHANCES.

CAN EXCHANGE RICHMOND PROPERTY FOR FARM LAND. HAVE SOME GOOD FARMS.

921 MACDONALD AVENUE.

VIOLIN STUDIO

Martha Woods

Phone 372 Richmond, Cal.

Macdonald Avenue and 15th Street

Chop Suey Restaurant

JUST OPENED AT

1622 MACDONALD AVENUE

Chinese Dishes Served Day and Night. Everything First-Class

Have Your Suit Cleaned and Pressed

BLACK'S

PARISIAN DYE WORKS

Cleaning, Pressing and Dyeing

We Call and Deliver Phone 722

COAL

Johnston & Braine

400 Macdonald Ave. Phone 88

Saturday Specials

High In Quality Low In Prices

PRIME RIB ROAST BEEF	17¢ Per Lb.
PORTER HOUSE ROAST BEEF	19¢ Per Lb.
ROUND STEAK	19¢ Per Lb.
SIRLOIN STEAK	19¢ Per Lb.
POT ROAST	12 1-2¢ and 14c Per Lb.
BOIL BEEF	12¢ Per Lb.
LEG PORK	17 1-2¢ Per Lb.
SHOULDER OF PORK	16¢ Per Lb.
SPARE RIBS	17¢ Per Lb.
EASTERN SUGAR CURED HAMS	15 1-2¢ Per Lb.
PICNIC HAMS	13¢ Per Lb.
BACON	22¢ Per Lb.
KINGHAM'S HOME BACON	25¢ Per Lb.
LARD	14¢ Per Lb.
COMPOUND LARD, 2 LBS.	25¢
FRESH BUTTER, 2 LBS.	60¢ Lb.
FRESH EGGS	25¢ Doz.

FISH ON FRIDAYS

INDEPENDENT MARKET

718 Macdonald Avenue

DEATSCH & LANCASTER, Proprietors

Before Investing in

Diamond, Watches or Jewelry

DON'T FAIL TO SEE OUR STOCK WHICH IS THE LARGEST IN THE CITY.

A WRITTEN GUARANTEE WITH EACH SALE.

WE DO EXPERT WATCH REPAIRING.

California Loan Office

California's Largest Pawnbrokers

835 BROADWAY COR. NINTH ST., OAKLAND

You Are Invited

To Attend The

DANSANT

IN RICHMOND'S

New City Hall

Friday Evening May 28

8:30 P. M.

Music By McRackens Orchestra

Everything Free

A Celebration You Can't Afford to Miss

Be There--Bring Your Friends

CONTROVERSY OVER THE ORIGIN OF CONFEDERATE FLAG

RICHMOND, Va., May 21—The United Confederate Veterans, who will meet in Richmond, the old capital of the Confederacy next month, for their twentieth, and perhaps their last reunion, will be called upon to settle for all time the long-waged controversy between Alabama and North Carolina as to who was the designer of the battle flag of the South.

The honor of having designed the Stars and Bars, which are treasured in the South today as they were a half century ago, is claimed by both states. Orren Randolph Smith, of Louisburg, N. C., who was a Major in the Confederate army, and served twice under the Stars and Stripes, completed his design and raised it upon a flagstaff at Louisburg on February 12, 1861. Nicola Marshall, a draughtsman, a native of Alabama, now a resident of Louisville, Ky., claims to have originated the design in his studio, that it was later taken to Governor Moore of Alabama, who showed it with two other suggestions of Mr. Marshall to prominent men of the South, and that his design was thus selected.

The two designers, which appear to be similar, were both made early after the outbreak of hostilities. It is expected the decision will be based on the time each was first shown, the earliest to receive the honor. Major Smith's flag, which is now the authorized emblem of the Daughters of the Confederacy, was made early in February, while Marshall's design was rendered at Marion, Ala., in the latter part of April or early in May, 1861. Both claim that it was their design that was accepted by the committee of the Southern Congress at Montgomery, Ala., as the flag of the Confederacy.

At the recent general convention of the United Daughters of the Confederacy, held at Savannah, a committee was provided to co-operate with similar committees of the Confederate Veterans, the Sons of Confederate Veterans and the Confederate Memorial Association, for the purpose of determining who was the designer of the flag, thus settling the controversy. The matter comes officially before the veterans for the first time next month.

Major Smith, who had seen service with Taylor in Mexico and with Johnston in Utah, purchased some dress goods and secured the services of Miss Rebecca Murphy to sew the flag. Miss Murphy was assisted by her aunt and Miss Nora Styles. The Major then spliced two poles into one and flew his flag at a height of 100 feet. Miss Murphy is still living and is now Mrs. W. R. Winburne of Wilson, N. C. Her sister, Miss Sally Ann, refused to sew on the flag, saying she was for the Union, and meant to marry a Yankee officer. She did marry James A. Miller, a lieutenant in the Union army.

The design originated by Mr. Marshall was made at the request of Mrs. Napoleon Lockett, mother of Col. Samuel H. Lockett. She stood by and made suggestions, while Marshall painted three designs on a card. According to Marshall, these designs were taken by Mrs. Lockett to Governor Moore of Alabama, who in turn submitted them to men of prominence. This claim of Alabama has been endorsed by Mrs. Chappell Coery, of Roebuck Springs, that state, president of the Alabama division of the Daughters of the Confederacy. The North Carolina division of the Daughters is behind the claim of Major Smith, as is also his daughter, Miss Jessica Smith, of Fayetteville, who is already known generally among the veterans as the "Daughter of the Stars and Bars."

Both sides in thes unique controversy are armed with many affidavits substantiating their various claims, and these will be submitted to the committee which will determine the authentic origin of the Stars and Bars.

SODALITY GIRLS ENTERTAIN AT WHIST

A very enjoyable evening was spent by the large number of whist devotees who attended the card party held last evening in the reception rooms of St. Mark's Catholic church by the Young Ladies' Sodality.

The prize winners for the evening were: Mrs. A. M. Nelson took first prize; Mrs. J. M. McCann, second and Mrs. V. Holt, third. For the men, J. Crowley, first; J. J. Neville, second and J. Waite, third.

MENDELSSOHN CLUB MEMBERS ARE ENTERTAINED

The members of the Mendelssohn club of this city were entertained yesterday afternoon at the home of Mrs. W. E. Cunningham at which time that popular matron was ably assisted in entertaining her guests by Mrs. H. H. Turley.

Those present at the affair were: Meedames H. A. Stivers, F. E. Adams, H. L. Carpenter, T. Park Jacobs, E. M. Ferguson, Geo. Jones, F. E. Kelley, J. Norton, J. T. Narbett, A. H. Poage, G. W. Topping, H. H. Turley, Misses Charlotte Treanor and Helen Campbell.

TEACHERS STANDARDIZING MUSIC

DALLAS, Tex., May 21.—In line with the general movement throughout the country to standardize the school music, the Music teachers association of Dallas has called a convention of music teachers of Texas, which will be held today and tomorrow, to effect a state organization to devise a method of public examination of school music teachers. The idea has been adopted in Illinois, Wisconsin and other states.

Subscribe for the Record-Herald.

NEW LOCAL ENTERPRISE

RICHMOND CORPORATION ENTERS FIELD OF TITLE INSURANCE.

Contra Costa realty transfers are to be safeguarded against possible financial loss through fraud or defective title by legal reserve Title Insurance Policies guaranteed by the Insurance Department of the State of California.

$100,000.00 legal reserve is deposited with the State Insurance Commissioner assuring complete protection for every Title Insurance Policy delivered by the RICHMOND ABSTRACT & TITLE CO., Inc., who are financed to provide this guarantee on all Unlimited Certificates of Title issued by them in the San Pablo Rancho.

Title Insurance is the most recent efficiency development in the Abstracting Business. It is comprehensive in its benefits, insuring against forged documents and all possible defects of title.

The following local case in point will interest every property owner:

Suit to foreclose on a mortgage and two notes, one for $150 and the other for $100, the first of which appears on the records of the County to have been satisfied a year ago, has been filed in the Superior Court by J. R. Mitchell, former Mayor of Woodland against Henry McNeil, Hudson Grant, as administrator of the estate of Mary McNeil, A. J. Bradford, Anna B. Cutchin, Anna M. Gaylord and Fred L. Bice.

The satisfaction of the mortgage was recorded on February 10, 1914 and is signed by J. R. Mitchell, while the name of Charles Edelman, a notary of San Francisco is attached to the oath. Mitchell's attorney Beryl Gregg who filed the suit, asserts that the satisfaction is a forgery.

Some time ago the McNeil estate sued Anna M. Cutchin and A. J. Bradford for cancellation of a deed and to quiet title; claiming that the name of the late Mary E. McNeil who died July 26, 1914, was forged and that Bradford who derived his title by deed from Anna Cutchin, has no claim to the property which lies in Richmond.

Mitchell, it is said, sought to foreclose on the notes and when his attorney had the records in Martinez searched he discovered that a satisfaction had been recorded and that from the records as they now stand a foreclosure suit would be out of order.

Had J. R. Mitchell insured his title for $1000.00 by purchasing a Title Insurance Policy for that amount at a cost of $25.00, he would not have been compelled to endure the uncertainty, worry and expense of recovering the money that he had originally loaned upon the property.

Our company would have paid the money to Mr. Mitchell ten days after receiving notice of his loss, if he had carried a Title Insurance Policy.

Probabilities now are that Attorney's fees in attempting to collect the principal will cost all of the money originally loaned by Mr. Mitchell.

A Title Insurance Policy covers every possible contingency of fraud or loss through clouded title. Its protection is absolute.

Abstract companies are not responsible for forged documents.

No person can see far enough ahead to know when a forged deed or other instrument may appear in the chain of title of a piece of property that he or she may be purchasing.

The RICHMOND ABSTRACT & TITLE CO., Inc., is engaged in this specialized phase of business, that being the examination of titles to real property and the guaranteeing of the accuracy or sufficiency of that examination. Its attorneys and examiners are trained experts along title lines. It has invested thousands of dollars in the preparation of its plant and other facilities in order that its experts may have before them the entire record in condensed and accurate form.

Specially constructed fireproof vaults have been installed to protect all papers and records, in the company's own brick building, which is at Twenty-second and Macdonald avenue.

The completely detailed system for keeping all property transfers promptly posted to date for ready reference, enables the office staff to transact a large volume of business with promptness and accuracy, giving reliable service to its clients.

RICHMOND ABSTRACT & TITLE CO.,
CHAS. G. BACON, Pres.
A. KELLY, Sec'y. —advt.

Don't Make the Mistake

of believing that because Chinese Herbs are foreign cures that they will not be effective in your case. They are older than any other known remedies. Please call at my office and have your case diagnosed. It will not cost you a penny to talk over the matter. You will not recover your good health until you have made the right effort to do so. Let me help you. No minerals used.

CONSULTATION FREE

DR. SING, Herb Specialist

491 TENTH ST., Near Washington

OAKLAND, CAL.

FACT

Local Evidence.

Evidence that can be verified.

Fact is what we want.

Opinion is not enough.

Opinions differ.

Here's a Richmond fact.

You can test it.

"My back pained me so at night that I had to walk the floor," says Mrs. Ethel C. Powers, of 240 Third St., Richmond. "I had blinding dizzy spells and headaches in the back and top of my head. Circles appeared under my eyes and I had no appetite whatever. In less than two weeks I fell off in weight from one hundred and thirty-six pounds to one hundred and eleven. A doctor said I had Bright's disease. It was at this time that I began using Doan's Kidney Pills. The kidney secretions became natural and I had no more pains across my back. I regained all my lost weight. Four boxes of Doan's Kidney Pills accomplished this wonderful cure."

Price 50¢, at all dealers. Don't simply ask for a kidney remedy — get Doan's Kidney Pills—the same that Mrs. Powers had. Foster-Milburn Co., Props., Buffalo, N. Y.

—advt.

Opening and Extending of Fourteenth Street

NOTICE OF RECEIPT OF ASSESSMENT ROLL IN THE MATTER OF OPENING AND EXTENDING FOURTEENTH STREET IN THE CITY OF RICHMOND, COUNTY OF CONTRA COSTA, STATE OF CALIFORNIA, FROM ITS PRESENT TERMINATION AT THE SOUTH LINE OF LOT FORTY-ONE (41) OF BLOCK ONE HUNDRED AND THIRTY-TWO (132) AS SAID STREET, LOT AND BLOCK ARE SO DESIGNATED AND DELINEATED UPON THAT CERTAIN MAP ENTITLED "AMENDED MAP OF THE CITY OF RICHMOND" FILED IN THE OFFICE OF THE RECORDER OF CONTRA COSTA COUNTY, CALIFORNIA, MARCH 31, 1905, TO THE SOUTH LINE OF ROOSEVELT AVENUE, IN ACCORDANCE WITH RESOLUTION OF INTENTION NO. 232 OF THE COUNCIL OF THE CITY OF RICHMOND.

Notice is hereby given that the assessment roll in the matter of opening and extending Fourteenth Street from its present termination at the south line of Lot Forty-one (41) of Block One Hundred and Thirty-two (132), as said street, lot and block are so designated and delineated upon that certain map entitled "Amended Map of the City of Richmond" filed in the office of the Recorder of Contra Costa County, California, March 31, 1905, to the south line of Roosevelt Avenue, in the City of Richmond, County of Contra Costa, State of California, to wit:

A certified copy of the report, assessment and plat made and filed by the Commissioners appointed to assess the benefits and damages and to have general supervision of the proposed work as above described, as finally confirmed and adopted by the Council of the City of Richmond at its adjourned session of Wednesday, May 12, 1915, has been forwarded to and filed in the office of the undersigned, Superintendent of Streets of the City of Richmond.

All sums levied and assessed in and by said assessment roll are due and payable immediately.

The payment of said sums is to be made to me within thirty (30) days from the date of the first publication of this notice.

All assessments not paid before the expiration of the said thirty (30) days will be declared to be delinquent and thereafter the sum of five (5) per cent upon the amount of each delinquent assessment, together with the cost of advertising each delinquent assessment, will be added thereto.

Dated at the office of the Superintendent of Streets this 15th day of May, 1915.

H. D. CHAPMAN,
Superintendent of Streets of the City of Richmond.
First publication: May 18, 1915.
Last publication: May 28, 1915.

NOTICE OF STOCKHOLDERS' MEETING

Richmond Post Office Association.

Notice is hereby given that the regular annual meeting of the stockholders of the Richmond Post Office Association will be held on Tuesday, the 15th day of June, 1915, at the hour of 7:30 o'clock P. M., at the office of T. H. DeLap, in the First National Bank Building at Macdonald Avenue and Sixth Street, in the City of Richmond, County of Contra Costa, State of California, for the purpose of electing directors of said corporation for the ensuing year, and for the transaction of any other business that may properly come before said meeting.

T. H. DeLAP, Secretary.

May 13th, 1915.
First publication May 18, 1915.
Last publication May 28, 1915.

Saturday Special

Red Rock Mill End Chambrays in pieces ranging from 10 to 20 yards

At 5c yard

Sold only by piece

Sale Starts at 9 o'clock

Be on hand early and select your patterns

Meet Me at **The Fair** Save Money

KELLY & OLNEY

Phone Richmond 811 — 325-327 Macdonald Avenue

PACIFIC COAST LEAGUE

Standing of the Clubs

Club	Won	Lost	Pct.
San Francisco	26	19	.578
Los Angeles	28	21	.571
Salt Lake	22	19	.537
Oakland	23	24	.489
Venice	17	25	.405
Portland	17	25	.405

Results Yesterday

Los Angeles 5, Oakland 2.

Portland 5, Venice 2.

Salt Lake-San Francisco, no game, rain.

AMERICAN LEAGUE.

Standing of the Clubs

Clubs—	Won	Lost	Pct.
Detroit	19	11	.633
New York	17	10	.630
Chicago	18	12	.600
Boston	13	10	.565
Cleveland	13	15	.464
Washington	12	14	.462
St. Louis	10	20	.333
Philadelphia	9	19	.321

Yesterday's Results

New York 4, St. Louis 2.

Philadelphia-New York, no game.

Boston-Chicago, no game.

Washington-Cleveland, no game.

FEDERAL LEAGUE.

Standing of the Clubs

Clubs—	Won	Lost	Pct.
Pittsburg	19	12	.613
Newark	18	12	.600
Chicago	17	14	.548
Kansas City	15	13	.536
Brooklyn	15	13	.536
St. Louis	12	15	.444
Baltimore	12	18	.440
Buffalo	9	20	.310

Yesterday's Results

Buffalo 11, St. Louis 1.

Baltimore-Pittsburg, no game, rain.

Brooklyn-Chicago, no game, rain.

NORTHWESTERN LEAGUE.

Standing of the Clubs

	Won	Lost	Pct.
Victoria	15	9	.625
Tacoma	15	12	.656
Spokane	15	12	.556
Vancouver	15	12	.556
Aberdeen	10	17	.370
Seattle	10	18	.357

NATIONAL LEAGUE

Standing of the Clubs

Clubs—	Won	Lost	Pct.
Philadelphia	17	11	.607
Chicago	17	12	.586
Boston	13	12	.520
Pittsburg	15	15	.500
Brooklyn	14	15	.483
St. Louis	144	16	.467
Cincinnati	12	16	.429
New York	11	16	.407

Yesterday's Results

Pittsburg 6, New York 2.

St. Louis 3, Brooklyn 1.

Cincinnati 6, Philadelphia 2.

Chicago 4, Boston 2.

MESSIAH'S KINGDOM.

Glorious Day of Divine Favor Near.

The period in which sin is permitted has been a dark night to humanity, never to be forgotten; but the glorious day of righteousness and divine favor is soon to be ushered in by Messiah. He, as the Sun of Righteousness, shall arise and shine fully and clearly into and upon all, bringing healing and blessing, which will more than counterbalance the dreadful night of weeping, sighing, pain, sickness and death, in which the groaning creation has been so long. "Weeping may endure for a night, but joy cometh in the Morning."

For further Light on the coming Kingdom send thirty-five cents for the Helping Hand for Bible Students, entitled, "Thy Kingdom Come."

Bible and Tract Society, 17 Hicks Street, Brooklyn, N. Y.

WANTED—Clean cotton rags; suitable for cleaning machinery, at the Record-Herald Office.

LOSS OF HAIR THE REASON

Dandruff, sluggish circulation of the blood through the scalp, impaired vitality of the hair follicles—these cause the death of hair.

Dandruff indicates a diseased scalp and a diseased scalp cannot properly nourish the hair. When the hair fails to get proper nourishment it dies and falls out.

Our hair tonic removes dandruff, stimulates the scalp, strengthens the vitality of the hair roots, causing a more healthy growth.

Our hair tonic will stop falling hair. It is not claimed that it will cure baldness, but it is used by people with thin and straggling locks, as well as by those whose hair is abundant, long and luxuriant. It is decidedly a toilet necessity, not a luxury. If you value your hair you will appreciate our hair tonic. Price 50¢.

Community Drug Co.

Cor 4th and Macdonald Ave. Phone Rich. 500

When you are hungry and feeling blue and feel as though you'd like to chew, just come strolling up our way and we'll fix you up at the—

The Queen Cafe

1109 Macdonald Ave. Best 20c Meal in City

New and Fresh Today

APRICOTS
PINEAPPLES
SPRING CABBAGE
CAULIFLOWER
GOOSEBERRIES
ENGLISH CUCUMBERS
ASPARAGUS
GREEN PEAS
STRING BEANS

STIEFVATER

"THE BIG STORE"

Phones Richmond 47 and 48

118 RICHMOND AVENUE POINT RICHMOND

PYTHIANS PLEDGE SUPPORT TO THE PRESIDENT

Four hundred and sixty-five delegates to the California Knights of Pythias' Grand Lodge convention yesterday in San Francisco adopted unanimously a resolution commending President Wilson for his wisdom in handling foreign relations. The support of the Grand Lodge was pledged to the President in whatever steps he may take to promote peace.

The text of the resolution was telegraphed to President Wilson last night by Herman Shaffner, keeper of records and seal.

Officers were elected at yesterday's meeting after several spirited contests.

Joseph Christopher Brown of Cottonwood was chosen grand vice chancellor, and will head the Grand Lodge for the ensuing year. It required three ballots to decide his election.

The other officers elected were: Grand prelate, Robert Geo. Loucks, Los Angeles; grand trustees, George N. Beard, Martinez; Herman C. Fry, San Luis Obispo and Dr. W. F. Gates, Oroville.

Three other officers were re-elected as follows: Master of exchequer, James R. Sloan, Oakland; grand chancellor, Herbert A. Groghan, San Diego; keeper of records and seal, Herman Schaffner, San Francisco.

Schaffner's election makes the thirtieth consecutive time he has been chosen keeper of records and seal.

A contest resulted today over the selection of next year's meeting place. Oakland, San Bernardino and Fresno are the contenders, but up to the time of going to press the matter had not been settled.

JOURNEYS EAST TO CLAIM HIS BRIDE

Harry Gelbman, employed at the Union Meat market, corner of Macdonald avenue and Twenty-second street, left last evening for Oil City, Pennsylvania, where he is to claim as his bride Miss Anna Sullivan, daughter of J. E. Sullivan, superintendent of the tank farm at San Pablo.

Gelbma expects to return to this city with his bride the early part of June.

LOCAL MENTION

Pertinent remarks about well-known People in Richmond Happenings about Town

On Vacation.

Policeman Fred Eigerman is spending two weeks' vacation working around his new rooming house, corner of Eighth street and Macdonald avenue.

* * *

Learns of Death.

Mrs. Martin Pepire, residing at 345 Chanslor avenue, yesterday received word of the death of her father, A. J. Calkins of Rochester, New York.

* * *

Here From Chicago.

Dan Dunbar, son of Thomas Dunbar, mechanical superintendent of the Pullman Car shops, arrived in this city yesterday from Chicago.

* * *

Operated On.

Mrs. M. Schultz was operated on late yesterday afternoon at the Craven hospital by Dr. C. L. Abbott and Dr. U. S. Abbott for a goiter on her neck.

CLASSIFIED ADS

Too Late To Classify

NICELY FURNISHED 2-ROOM Apartments, bath, hot water, steam heat, open air beds; very reasonable. Yager Apartments, 17th and Macdonald. May 21 3t

Lois Meredith in "HELP WANTED" at the Richmond Theatre Tonight.

SPLENDID DRAMA BEING STAGED AT RICHMOND

With Lois Meredith, the great dramatic star, in the leading part and a splendid supporting company, the Morosco production, "Help Wanted" is showing at the Richmond theatre today. This play had a great run last year all through the east and its reproduction in filmed drama is a very worthy effort on the part of the Morosco company. Miss Meredith played last year at the Maxine Elliott theatre in New York city and her popularity has been a great asset to every film in which she appears.

Great interest is attached to the Hearst-Selig weekly which is appering today. It is full of many interesting scenes from all parts of the world and is one of the best commentaries on what is going on in the world possible to find.

A screaming comedy entitled "Two and Two" and produced by the Vitagraph comedy company and a Biograph drama "Tess of the Hills" complete one of the best series of reels shown for a long time.

HE'LL DROP IN AT CHERRY'S TO MORROW TO BUY A "CORKING" SUIT FOR THE EXPOSITION ON CREDIT

He has guests from the south coming for the exposition — old friends, worth a favorable impression in more ways than one. His home is charming and everything seemed right for entertaining people royally—EXCEPT HIS OWN CLOTHES.

And now THEY'RE going to be fine, too, because CHERRY'S will sell him an extremely clever, well fitting, becoming and elegant Suit ON EASY INSTALLMENT TERMS. There's no doubt in his mind about that, after discovering that several of the "classiest" dressers at the office HAVE TRADED AT CHERRY'S for years.

There are a lot of men whose clothes won't stand the "limelight" glare of any festive occasion. There are scores who are embarassed when they meet "friends they didn't know were in town." And it doesn't pay, nor is it any economy.

A FEW DOLLARS BY WEEK OR BY MONTH is the way CHERRY'S arrange the paying with you. The first payment is small and the Clothes you buy are yours to wear ON THE INSTANT!

CHERRY'S STORE is alive and humming with business six days a week and all Saturday evening too. The stores are most conveniently located in the city—the men's clothing is handled at 528 13th street, Oakland, and just across at 515 13th is the women's store. At 1009 Market street and 2400 Mission st., San Francisco, you'll find very attractive stores, selling women's apparel as well. —Adv.

"BILLIKEN" BILL BURNS BURIES OAKS 5 TO 2

"Billiken" Billy Burns, northeaver for the Angels, ex-leaguer from the big brush, ex-sandlotter from this city and ex-cellent twirler sometimes, pitched so approvingly for "Pop" Dillon yesterday afternoon at Cal Ewing's Lone Mountain grounds in San Francisco that his team "jest nachully" won from those hard hitting Oaks by a score of 5 to 2.

"Bill" displayed a world of class, in fact so much that those heavy swatting, daredevilish base stealing Oaks wondered at "Bill" and the smoke which he was using on the horsehide.

Even Umpire Finney, he of the rectangular build and the quadrangular shaped head was forced at times to blink his eyes and stare at the dancing air currents which followed in the wake of the ball, so swiftly did it travel.

Is Injured.

Joseph Brono, residing at the Colombo hotel, on Standard avenue, suffered painful lacerations to his right leg last evening when a motorcycle which he was riding was run down by an auto at Twenty-third street and Macdonald avenue.

300 Suits

All at This One Extra Special Price Saturday

Values to $25.00

You know the kind of Suits that have been selling around town all Spring at prices up to $25.00. The new tans, black and white checks, blue serges, fancy gabardines and as many more different kinds. Well, these are the very styles and materials included in this vast assortment of Suits which we intend to offer tomorrow at TEN DOLLARS. See them in our windows. Then come in and try them on.

$10

This is not old stock, as you will see from the styles. Just another case of our giving unusual value.

Saturday Coat Special

White Chinchillas, Corduroys and Mixtures in great variety. So many it is confusing to pick out the one you like best. All lengths and some nice warm ones for motoring or for use at the Exposition evenings. If you want a Coat of any description, make it a point to see these tomorrow.

$5

All High Grade Merchandise Greatly Reduced

When we say all high grade merchandise reduced this means practically everything in costly Suits, Dresses and Coats. Our finest models which you may have seen displayed in our windows from time to time, are cut deeply and offer wonderful opportunities to exclusive dressers.

Lower Floor Bargains

No Exchanges. No Refunds. None C. O. D.

Petticoats Silk Jersey Top Petticoats in all colors. **$1.00**

25 Suits $5 Broken Lines in Suits reduced to this unheard of price for tomorrow (Saturday) only.

Wool Skirts Skirt bargains that have never been approached in Oakland. **$1.95**

Open Saturday Evenings Till 10 P. M.

The New York CLOAK and SUIT HOUSE

974 Market St., San Francisco — 1212 Washington St., Oakland. — 257 E. Main St., Stockton

If you want to see the Busiest Store in Oakland, Come Here Tomorrow.